

# EPIC source finding chart V10.0

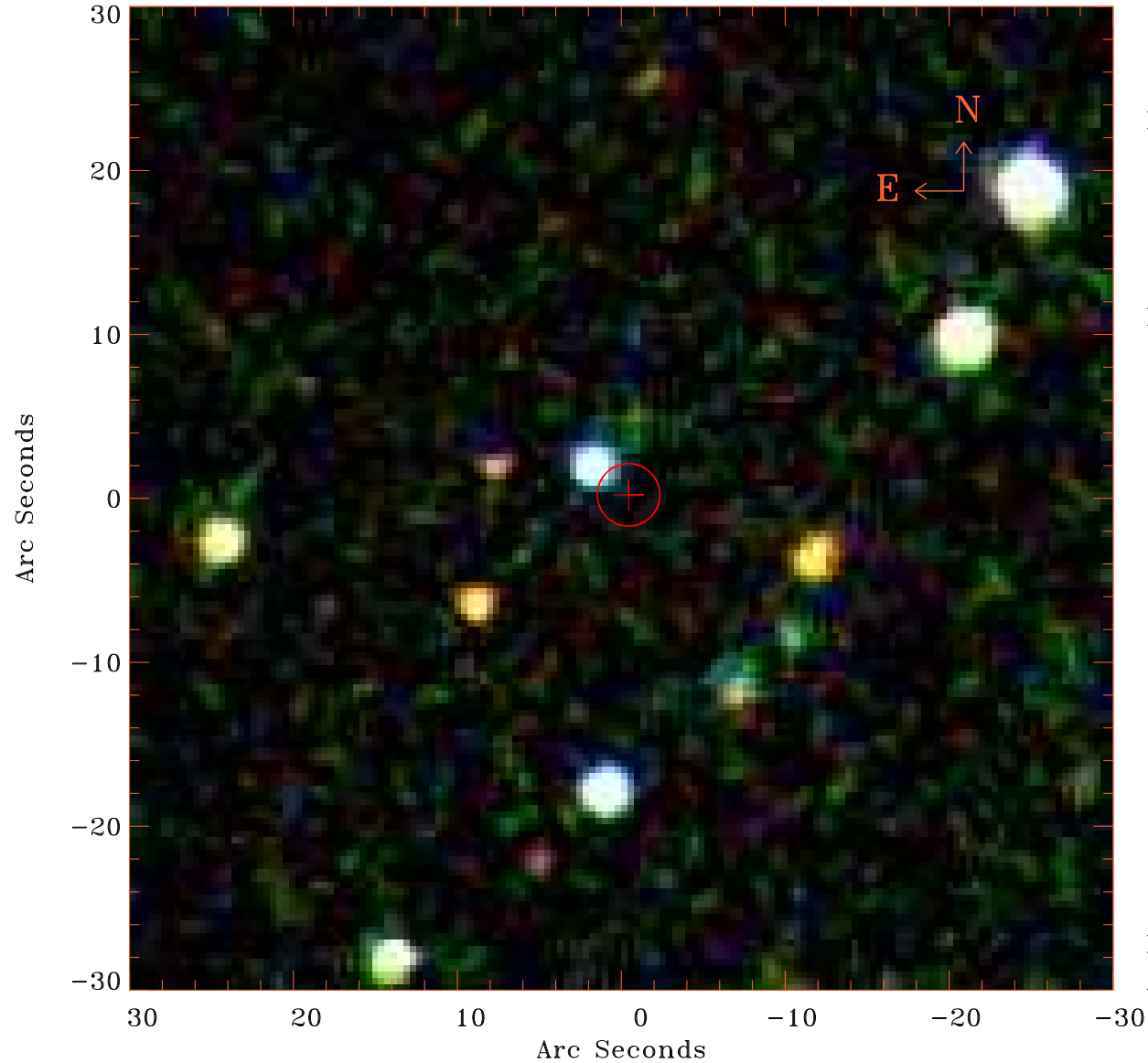

Principal Investigator :

Dr Lorenzo Lovisari

XMM target name :

NGC6338

OBS ID : 741580101

Source number : 30

X-ray coordinates :

$\alpha$  : 17 16 11.29

$\delta$  : +57 22 55.3

Center coordinates :

$\alpha$  : 17 16 11.30

$\delta$  : +57 22 55.5

Plate reference :

Origin : SDSS

Color coding :

i band ●

r band ●

g band ●

Error circle :

$R_{90}$  (") : 1.9

XMM SSC

Apr 22 11:37:56 2019