

EPIC source finding chart V10.0

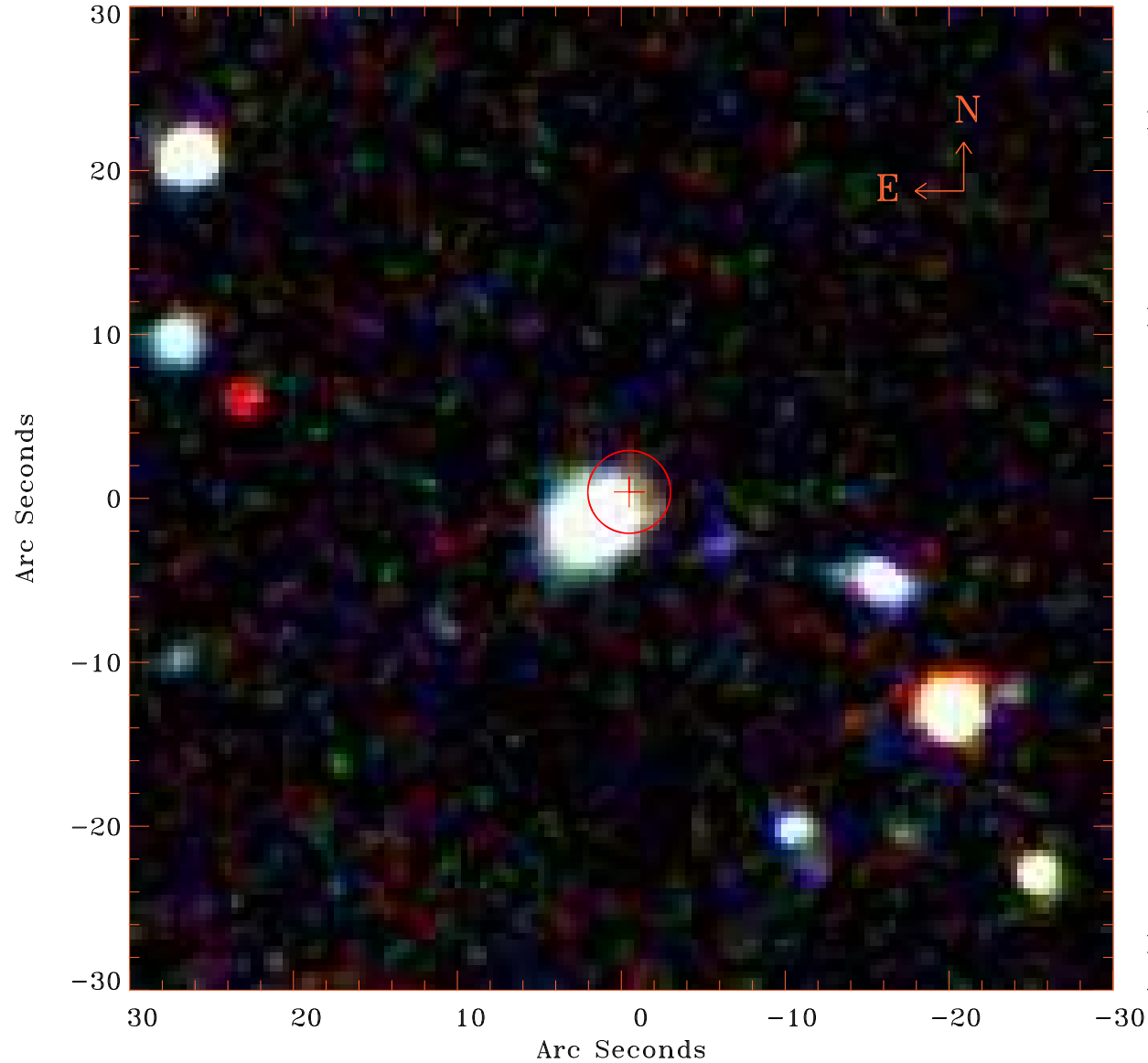

Principal Investigator :

Dr Lorenzo Lovisari

XMM target name :

NGC6338

OBS ID : 741580101

Source number : 62

X-ray coordinates :

α : 17 16 25.92

δ : +57 28 31.3

Center coordinates :

α : 17 16 25.93

δ : +57 28 31.3

Plate reference :

Origin : SDSS

Color coding :

i band ●

r band ●

g band ●

Error circle :

R_{90} (") : 2.5

XMM SSC

Apr 22 11:38:17 2019