

# EPIC source finding chart ACDS V10.0

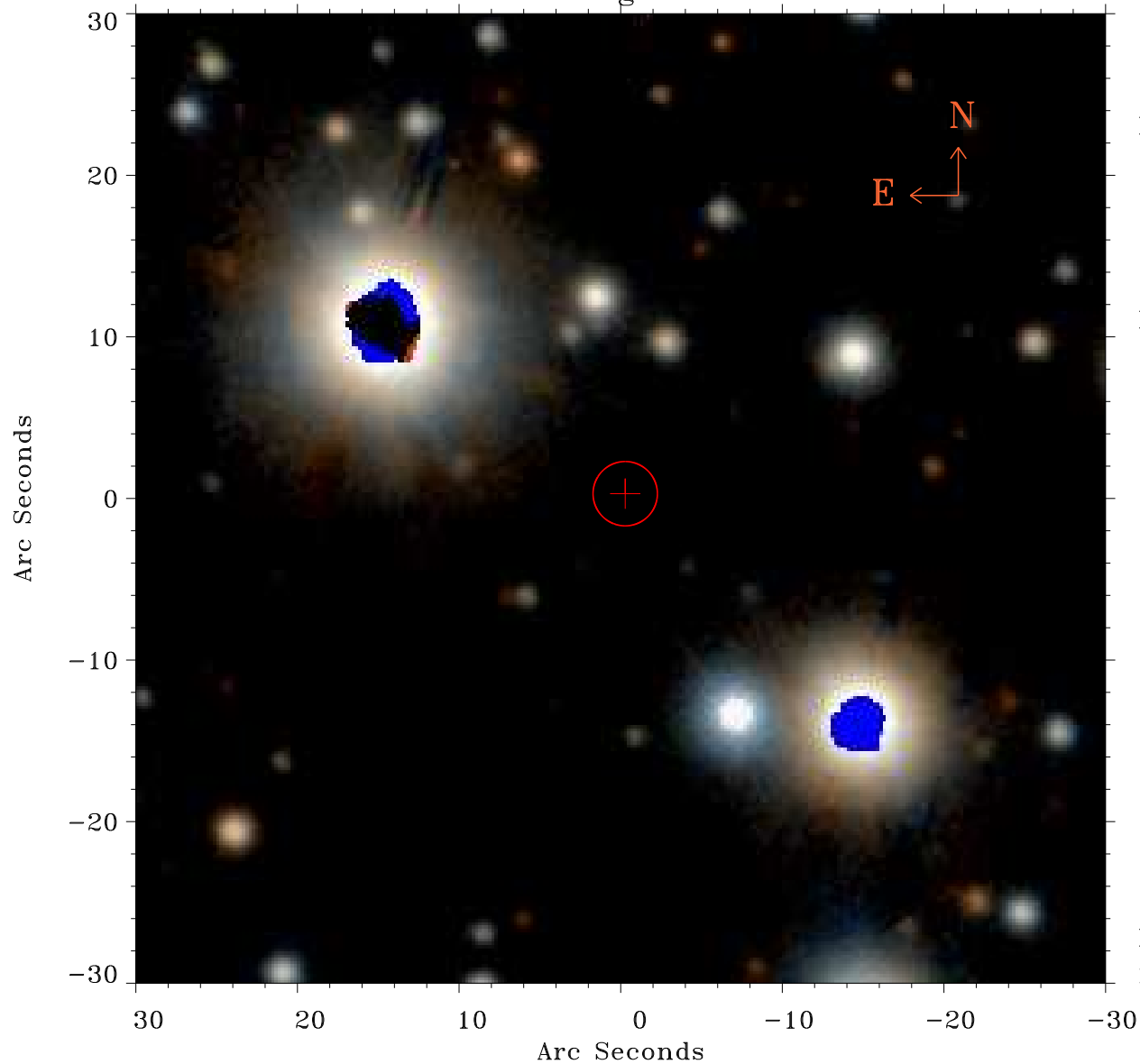

Principal Investigator :

Dr Fabio Favata

XMM target name :

61 Cyg

OBS ID : 741700601

Source number : 7

X-ray coordinates :

$\alpha$  : 21 06 40.08

$\delta$  : +38 43 15.1

Center coordinates :

$\alpha$  : 21 06 40.08

$\delta$  : +38 43 15.0

Plate reference :

Origin : PanSTARRS-DR1

Color coding :

z band ●

(z+g)/2 ●

g band ●

Error:

R90 : 2.0 arsec

XMM SSC

May 9 22:45:35 2019