

# EPIC source finding chart ACDS V10.0

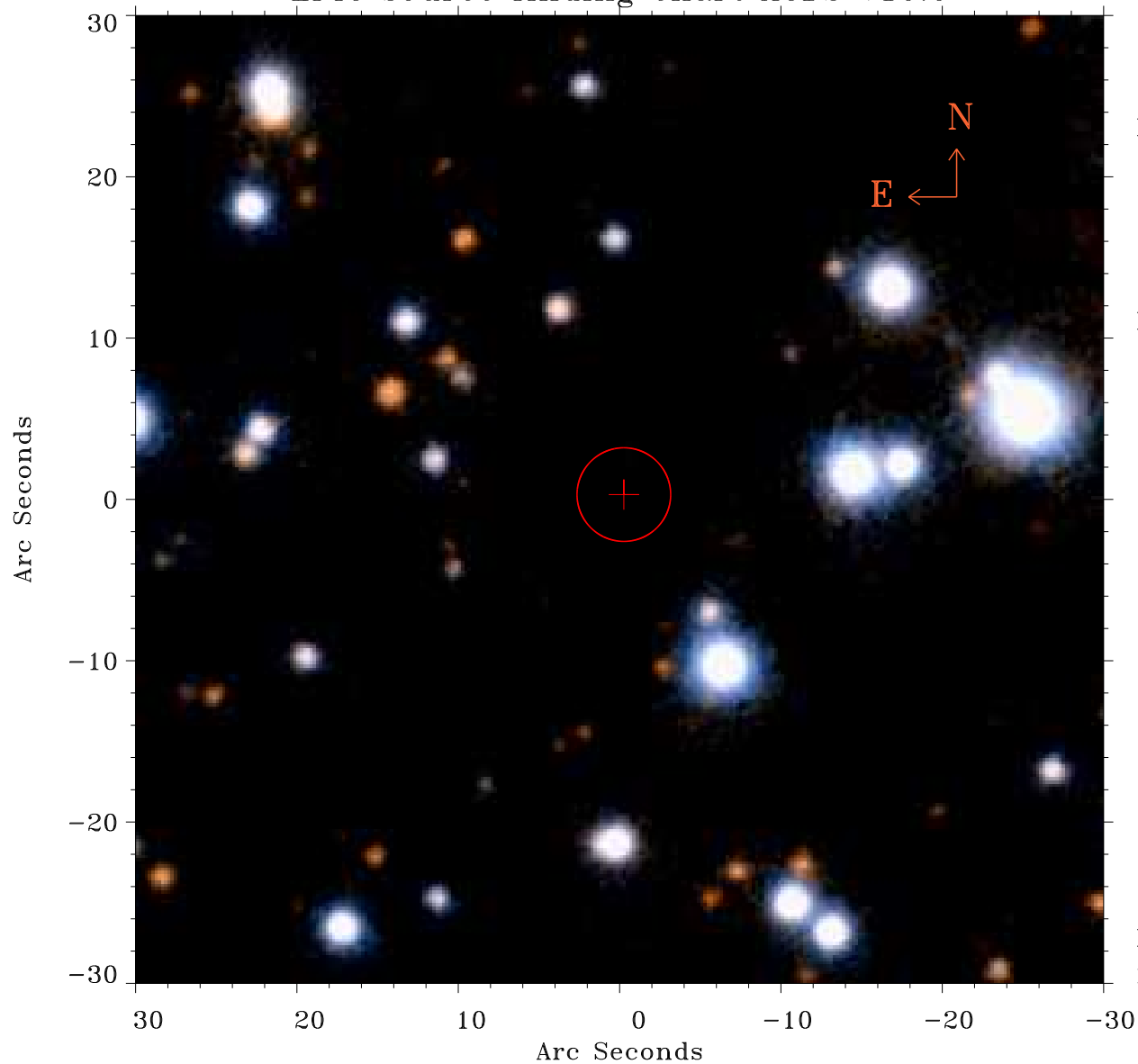

Principal Investigator :

Dr Fabio Favata

XMM target name :

61 Cyg

OBS ID : 741700601

Source number : 29

X-ray coordinates :

$\alpha$  : 21 05 55.58

$\delta$  : +38 39 59.4

Center coordinates :

$\alpha$  : 21 05 55.59

$\delta$  : +38 39 59.3

Plate reference :

Origin : PanSTARRS-DR1

Color coding :

z band ●

(z+g)/2 ●

g band ●

Error:

R90 : 2.9 arsec

XMM SSC

May 9 22:43:59 2019