

# EPIC source finding chart ACDS V10.0

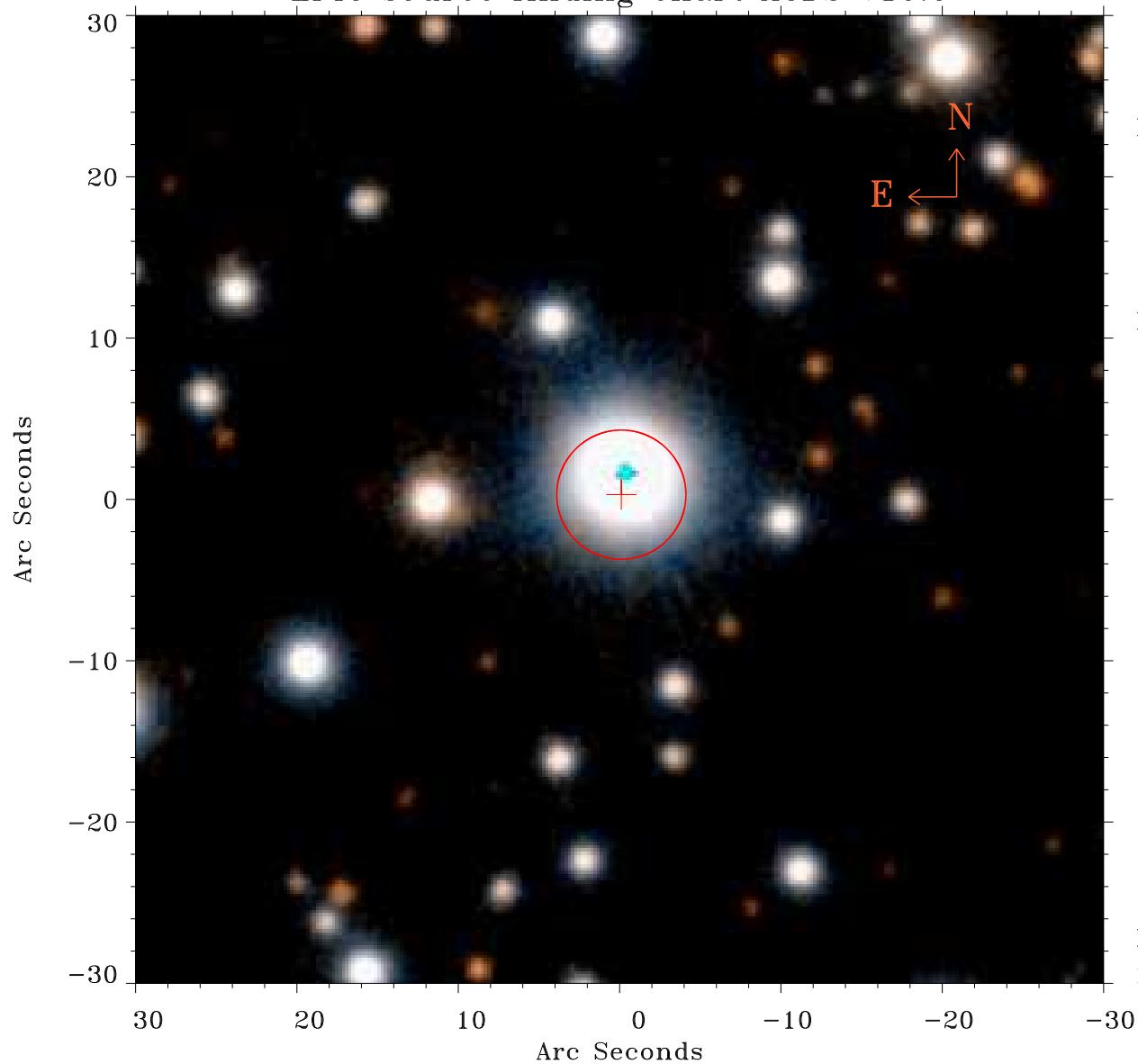

Principal Investigator :

Dr Fabio Favata

XMM target name :

61 Cyg

OBS ID : 741700601

Source number : 36

X-ray coordinates :

$\alpha$  : 21 07 48.53

$\delta$  : +38 48 40.4

Center coordinates :

$\alpha$  : 21 07 48.52

$\delta$  : +38 48 40.3

Plate reference :

Origin : PanSTARRS-DR1

Color coding :

z band ●

(z+g)/2 ●

g band ●

Error:

R90 : 4.0 arsec

XMM SSC

May 9 22:48:16 2019