

# EPIC source finding chart ACDS V10.0

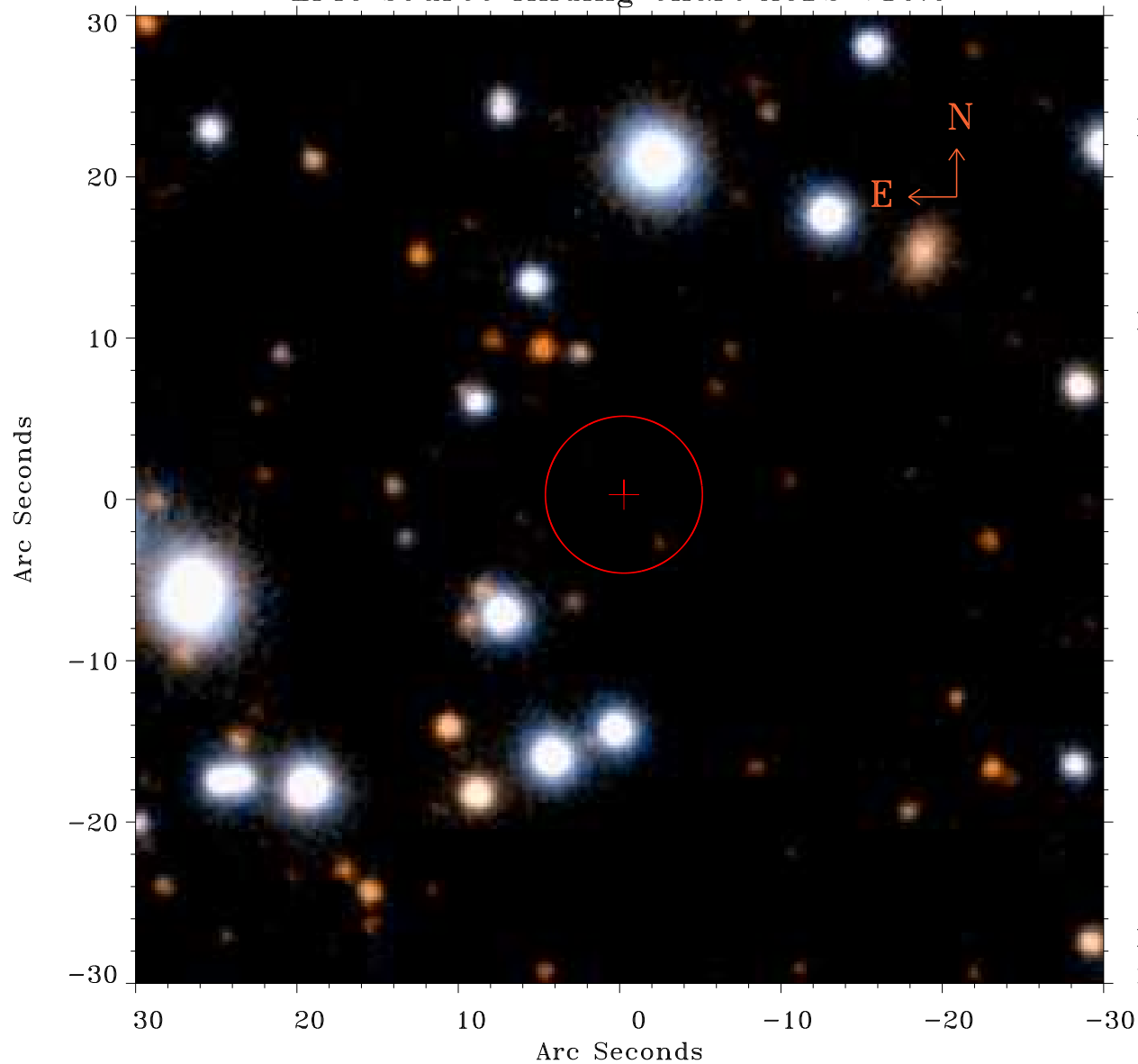

Principal Investigator :

Dr Fabio Favata

XMM target name :

61 Cyg

OBS ID : 741700601

Source number : 55

X-ray coordinates :

$\alpha$  : 21 05 42.85

$\delta$  : +38 46 46.4

Center coordinates :

$\alpha$  : 21 05 42.86

$\delta$  : +38 46 46.3

Plate reference :

Origin : PanSTARRS-DR1

Color coding :

z band ●

(z+g)/2 ●

g band ●

Error:

R90 : 4.8 arsec

XMM SSC

May 9 22:43:49 2019