

# EPIC source finding chart ACDS V10.0

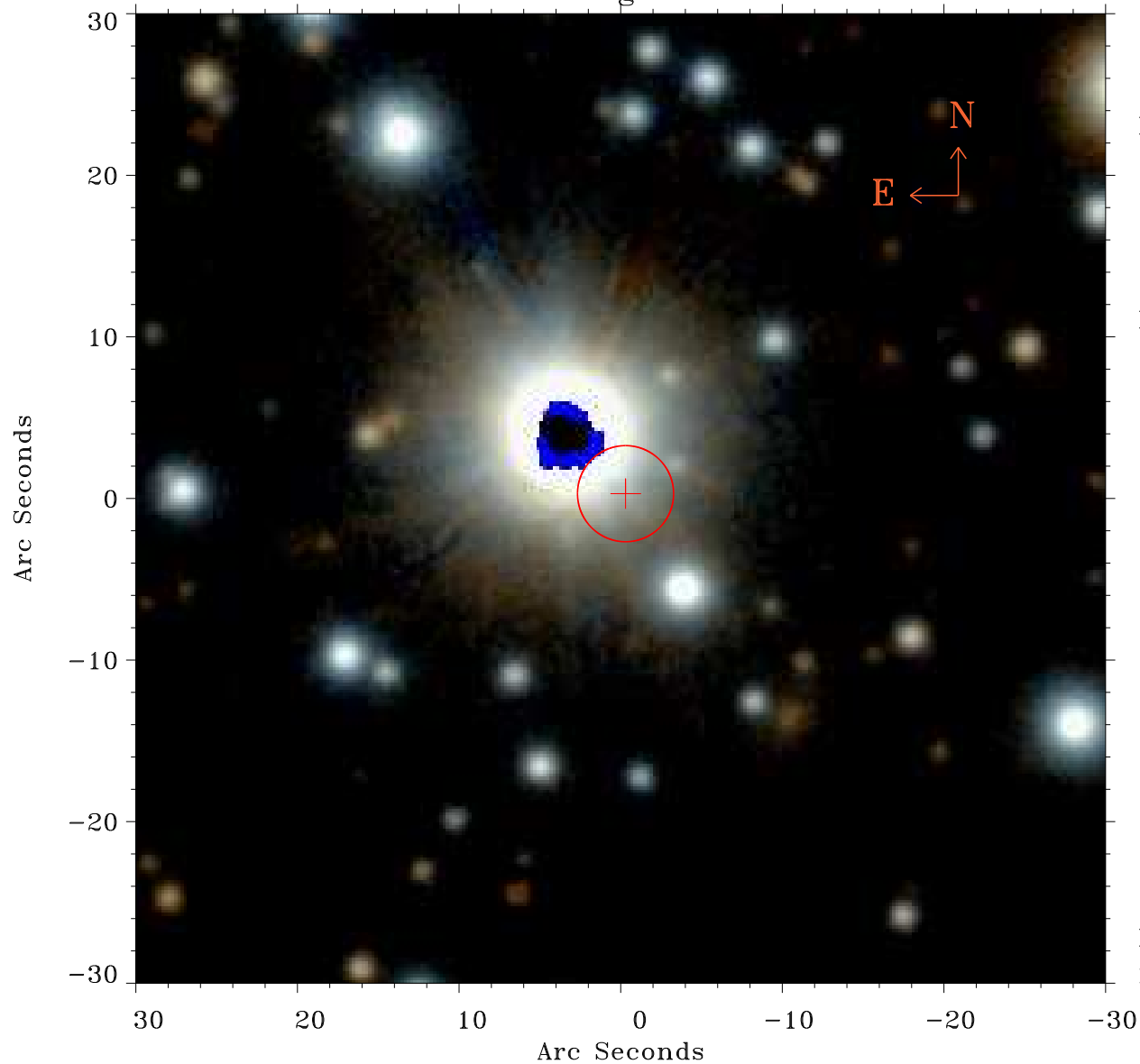

Principal Investigator :

Dr Fabio Favata

XMM target name :

61 Cyg

OBS ID : 741700701

Source number : 32

X-ray coordinates :

$\alpha$  : 21 07 45.82

$\delta$  : +38 49 41.3

Center coordinates :

$\alpha$  : 21 07 45.83

$\delta$  : +38 49 41.2

Plate reference :

Origin : PanSTARRS-DR1

Color coding :

z band ●

(z+g)/2 ●

g band ●

Error:

R90 : 3.0 arsec

XMM SSC

May 2 17:24:01 2019