

# EPIC source finding chart ACDS V10.0

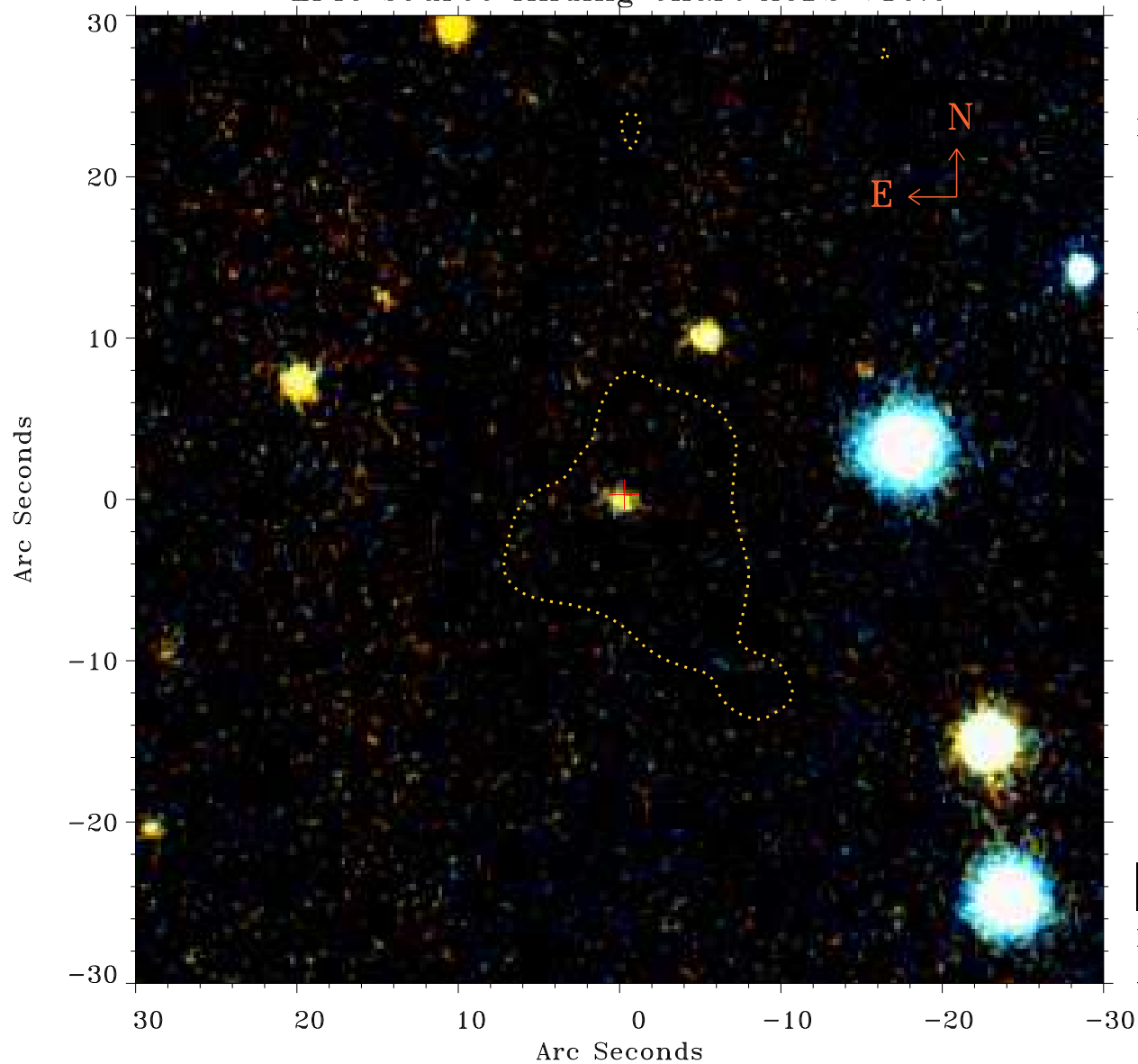

Principal Investigator :

Dr Ming Sun

XMM target name :

RXC J0300.7+4427

OBS ID : 744100301

Source number : 5

X-ray coordinates :

$\alpha$  : 03 00 51.12

$\delta$  : +44 29 49.6

Center coordinates :

$\alpha$  : 03 00 51.13

$\delta$  : +44 29 49.5

Plate reference :

Origin : PanSTARRS-DR1

Color coding :

z band ●

(z+g)/2 ●

g band ●

Contour levels (counts) :

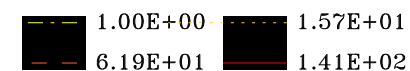

XMM SSC

Apr 24 03:23:04 2019