

# EPIC source finding chart ACDS V10.0

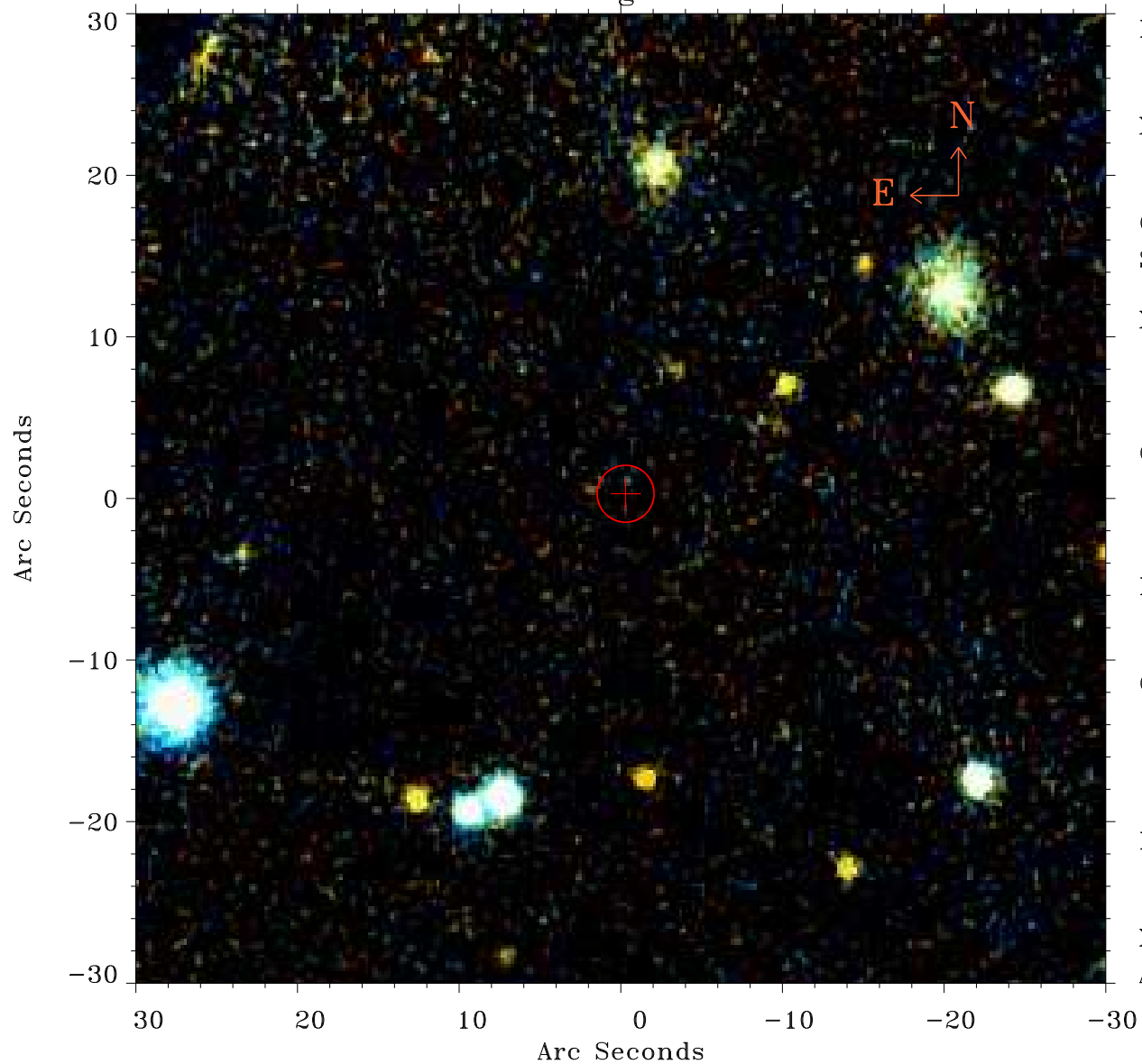

Principal Investigator :

Dr Ming Sun

XMM target name :

RXC J0300.7+4427

OBS ID : 744100301

Source number : 7

X-ray coordinates :

$\alpha$  : 03 01 31.72

$\delta$  : +44 32 32.5

Center coordinates :

$\alpha$  : 03 01 31.73

$\delta$  : +44 32 32.4

Plate reference :

Origin : PanSTARRS-DR1

Color coding :

z band ●

(z+g)/2 ●

g band ●

Error:

R90 : 1.8 arcsec

XMM SSC

Apr 24 03:24:23 2019