

# EPIC source finding chart ACDS V10.0

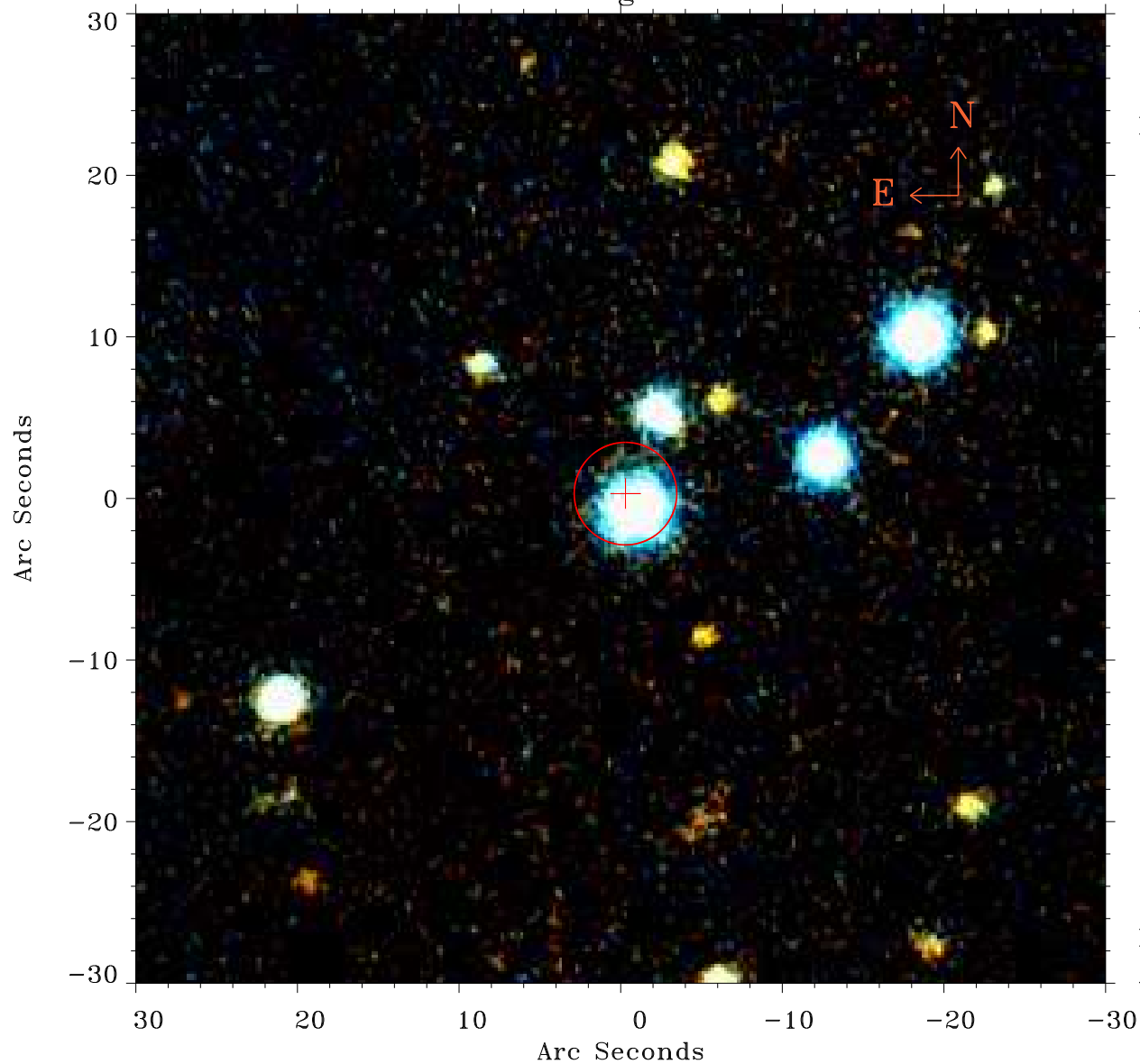

Principal Investigator :

Dr Ming Sun

XMM target name :

RXC J0300.7+4427

OBS ID : 744100301

Source number : 21

X-ray coordinates :

$\alpha$  : 02 59 36.55

$\delta$  : +44 18 42.5

Center coordinates :

$\alpha$  : 02 59 36.56

$\delta$  : +44 18 42.4

Plate reference :

Origin : PanSTARRS-DR1

Color coding :

z band ●

(z+g)/2 ●

g band ●

Error:

R90 : 3.2 arsec

XMM SSC

Apr 24 03:15:47 2019