

# EPIC source finding chart ACDS V10.0

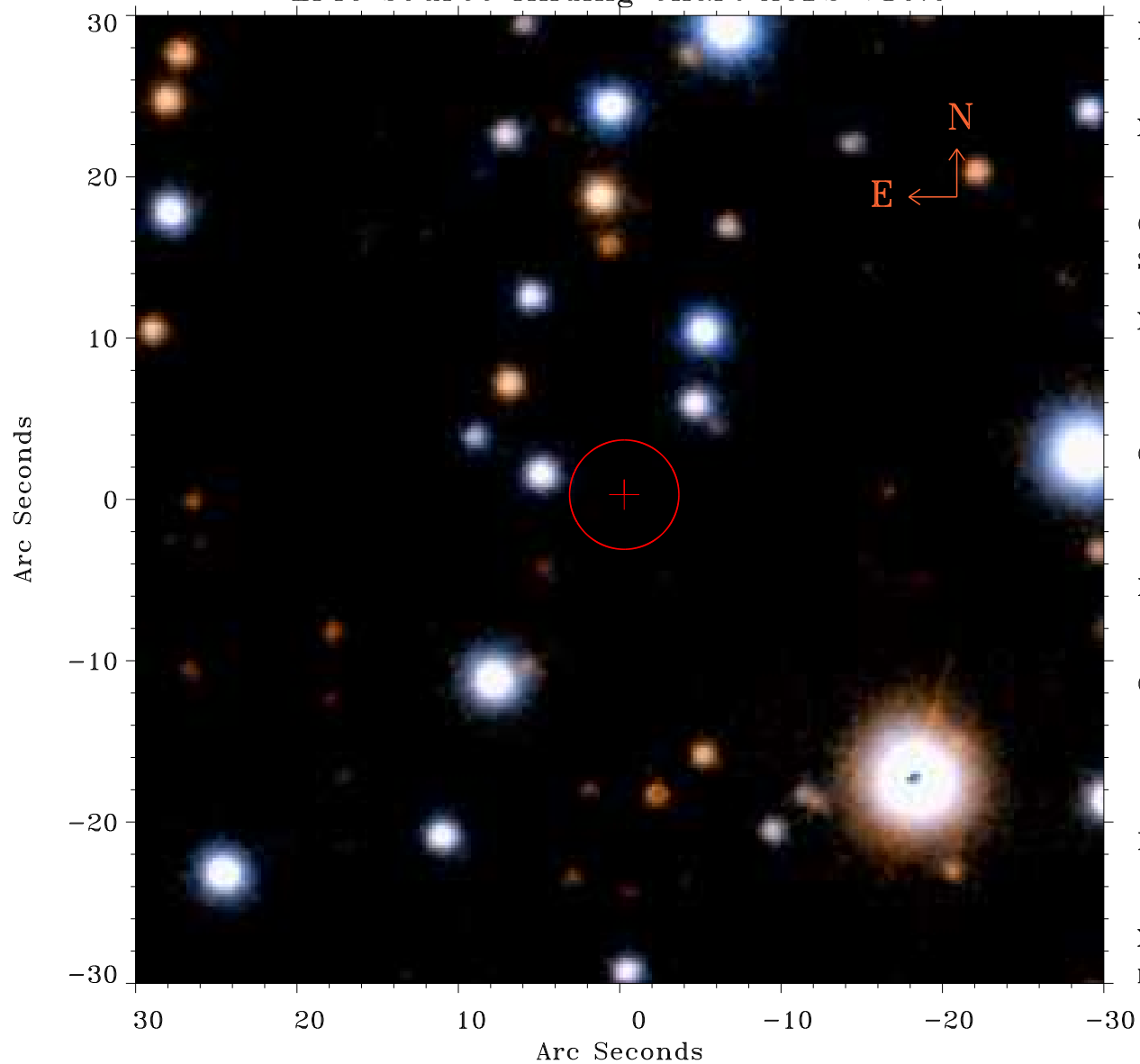

Principal Investigator :

Dr Fabio Favata

XMM target name :

61 Cyg

OBS ID : 760290601

Source number : 45

X-ray coordinates :

$\alpha$  : 21 07 19.67

$\delta$  : +38 45 28.1

Center coordinates :

$\alpha$  : 21 07 19.68

$\delta$  : +38 45 28.0

Plate reference :

Origin : PanSTARRS-DR1

Color coding :

z band ●

(z+g)/2 ●

g band ●

Error:

R90 : 3.4 arcsec

XMM SSC

May 1 21:54:28 2019