

EPIC source finding chart ACDS V10.0

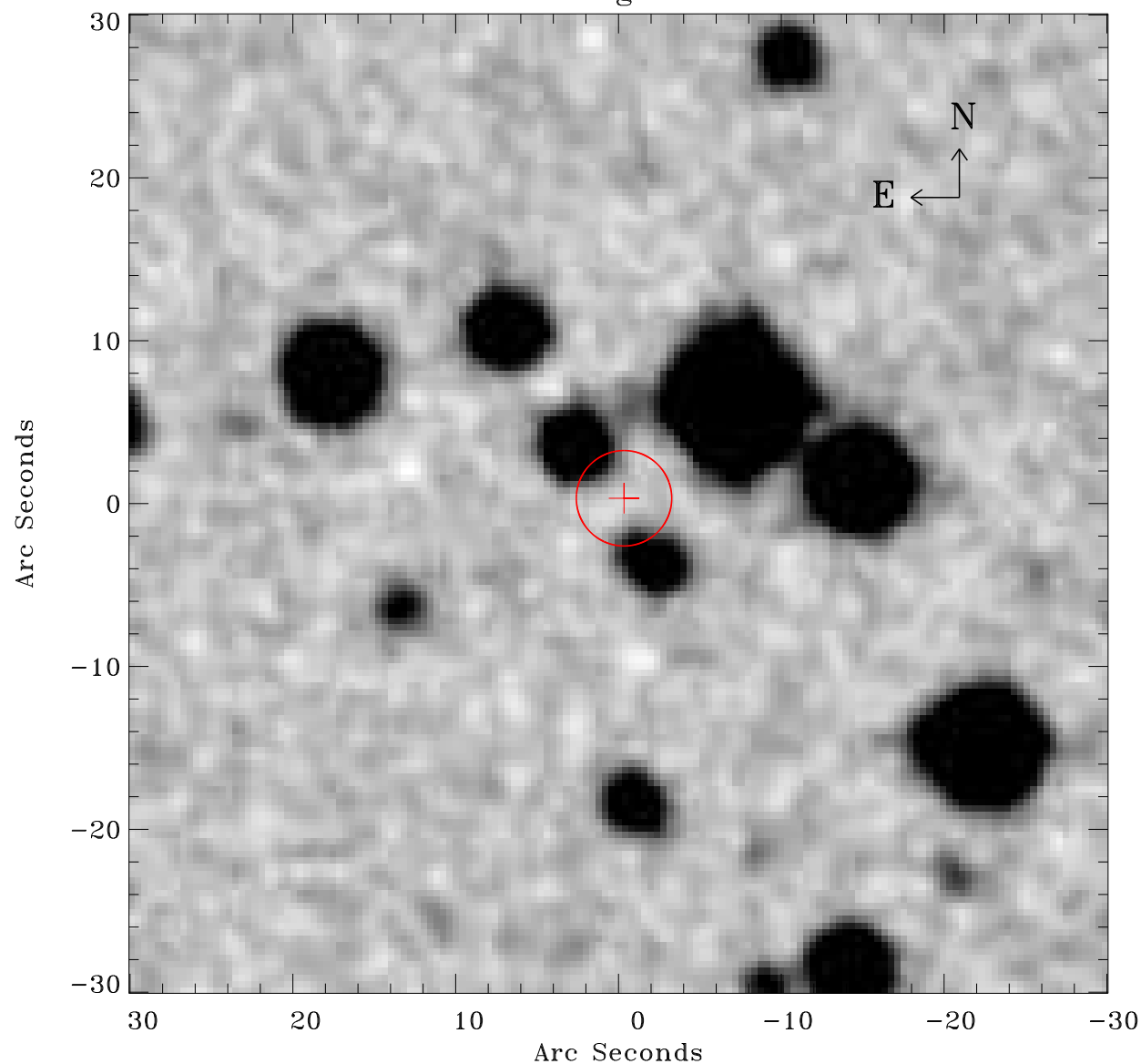

Principal Investigator :

Dr Michael Koss

XMM target name :

NGC 4785

OBS ID : 762920701

Source number : 25

X-ray coordinates :

α : 12 54 42.27

δ : -48 46 19.6

Center coordinates :

α : 12 54 42.26

δ : -48 46 19.5

Plate reference :

Origin : CDS HIPs Network

Plate : MAMA srcj

Pixel : 0.40 "/pix

Error circle :

R_{90} (") : 2.9

XMM SSC

Apr 22 16:27:23 2019