

EPIC source finding chart ACDS V10.0

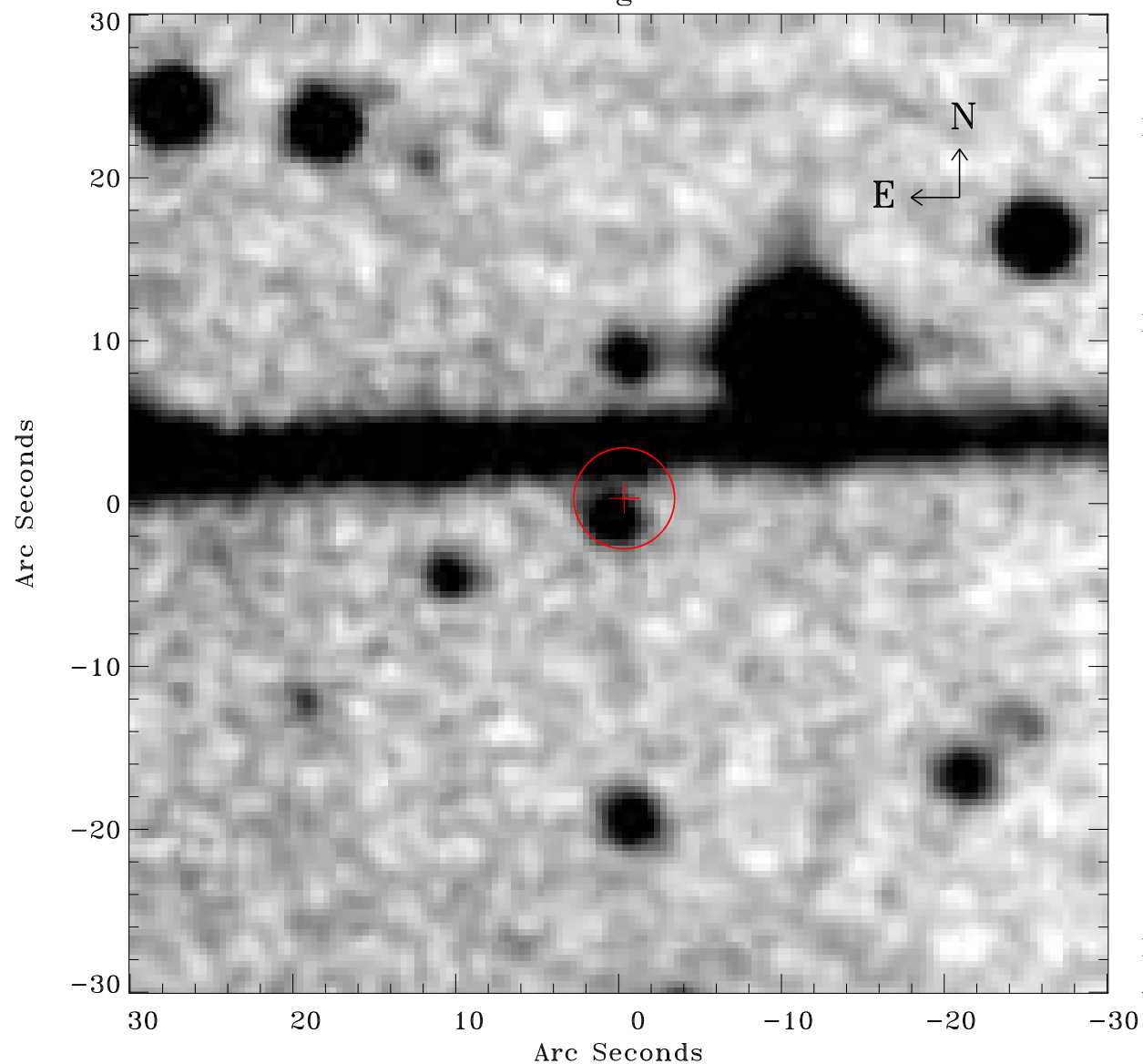

Principal Investigator :

Dr Michael Koss

XMM target name :

NGC 4785

OBS ID : 762920701

Source number : 45

X-ray coordinates :

α : 12 52 47.56

δ : -48 56 32.5

Center coordinates :

α : 12 52 47.55

δ : -48 56 32.5

Plate reference :

Origin : CDS HIPs Network

Plate : MAMA srcj

Pixel : 0.40 "/pix

Error circle :

R_{90} (") : 3.1

XMM SSC

Apr 22 16:24:56 2019