

EPIC source finding chart ACDS V10.0

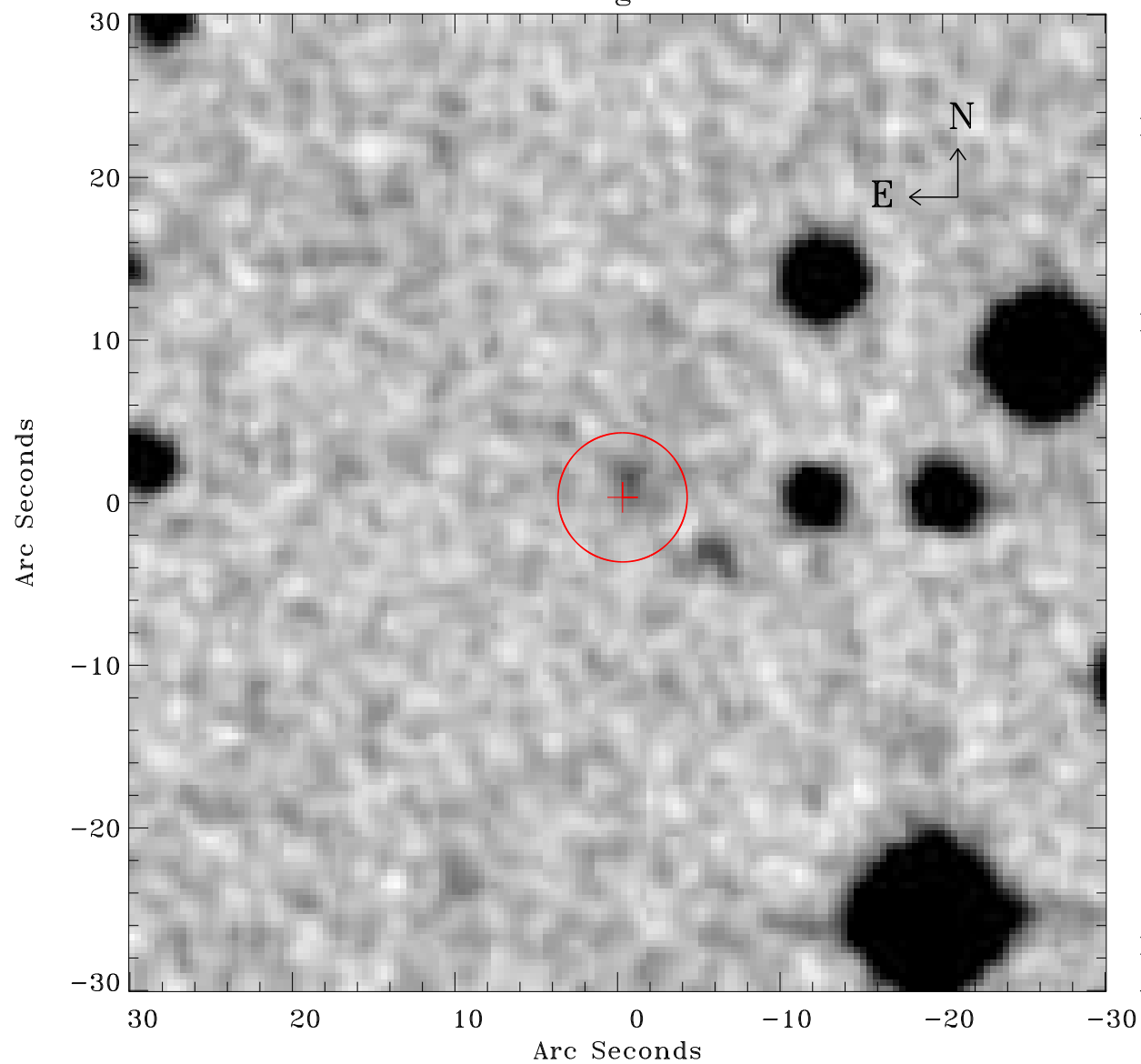

Principal Investigator :

Dr Michael Koss

XMM target name :

NGC 4785

OBS ID : 762920701

Source number : 74

X-ray coordinates :

α : 12 53 11.62

δ : -48 32 11.0

Center coordinates :

α : 12 53 11.61

δ : -48 32 10.9

Plate reference :

Origin : CDS HIPs Network

Plate : MAMA srcj

Pixel : 0.40 "/pix

Error circle :

R_{90} (") : 3.9

XMM SSC

Apr 22 16:25:28 2019