

# EPIC source finding chart ACDS V10.0

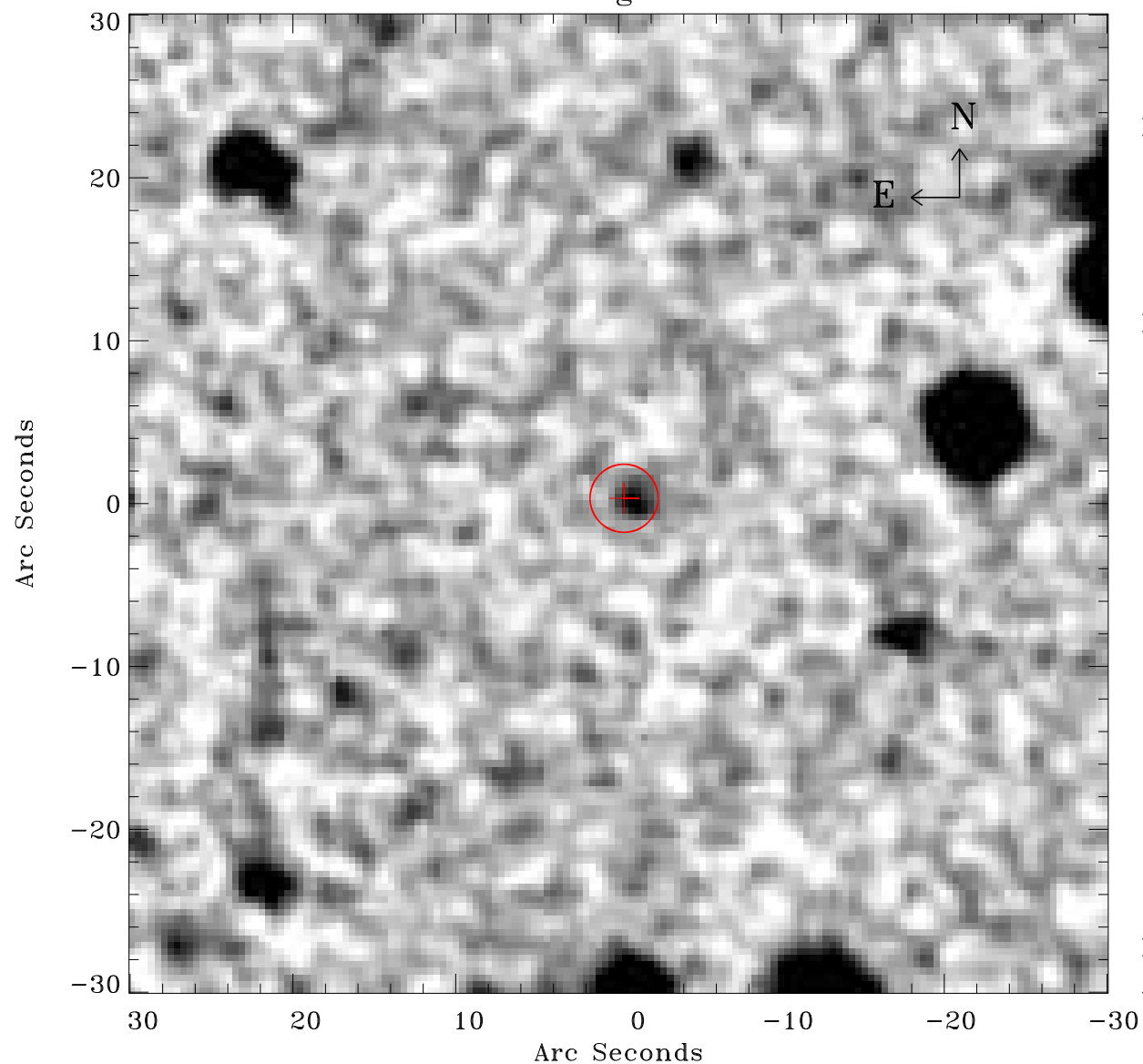

Principal Investigator :

Dr Michael Koss

XMM target name :

NGC 4785

OBS ID : 762920701

Source number : 16

X-ray coordinates :

$\alpha$  : 12 53 56.81

$\delta$  : -48 50 06.0

Center coordinates :

$\alpha$  : 12 53 56.80

$\delta$  : -48 50 06.0

Plate reference :

Origin : CDS HIPs Network

Plate : MAMA srcj

Pixel : 0.40 "/pix

Error circle :

$R_{90}$  (") : 2.1

XMM SSC

Apr 22 16:26:48 2019