

EPIC source finding chart ACDS V10.0

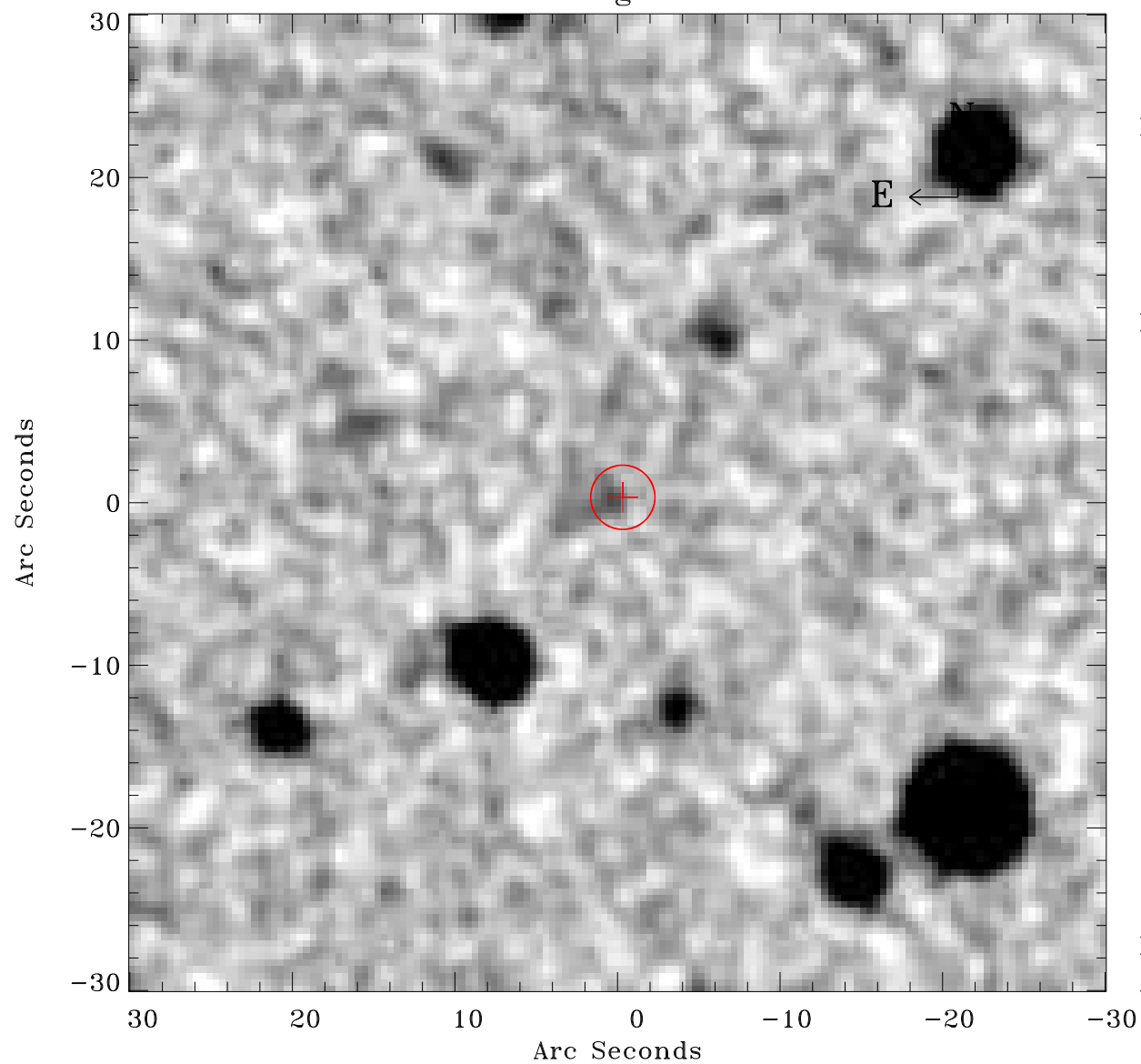

Principal Investigator :

Dr Michael Koss

XMM target name :

NGC 4785

OBS ID : 762920701

Source number : 28

X-ray coordinates :

α : 12 53 38.05

δ : -48 42 22.8

Center coordinates :

α : 12 53 38.04

δ : -48 42 22.8

Plate reference :

Origin : CDS HIPs Network

Plate : MAMA srcj

Pixel : 0.40 "/pix

Error circle :

R_{90} (") : 2.0

XMM SSC

Apr 22 16:26:14 2019