

# EPIC source finding chart ACDS V10.0

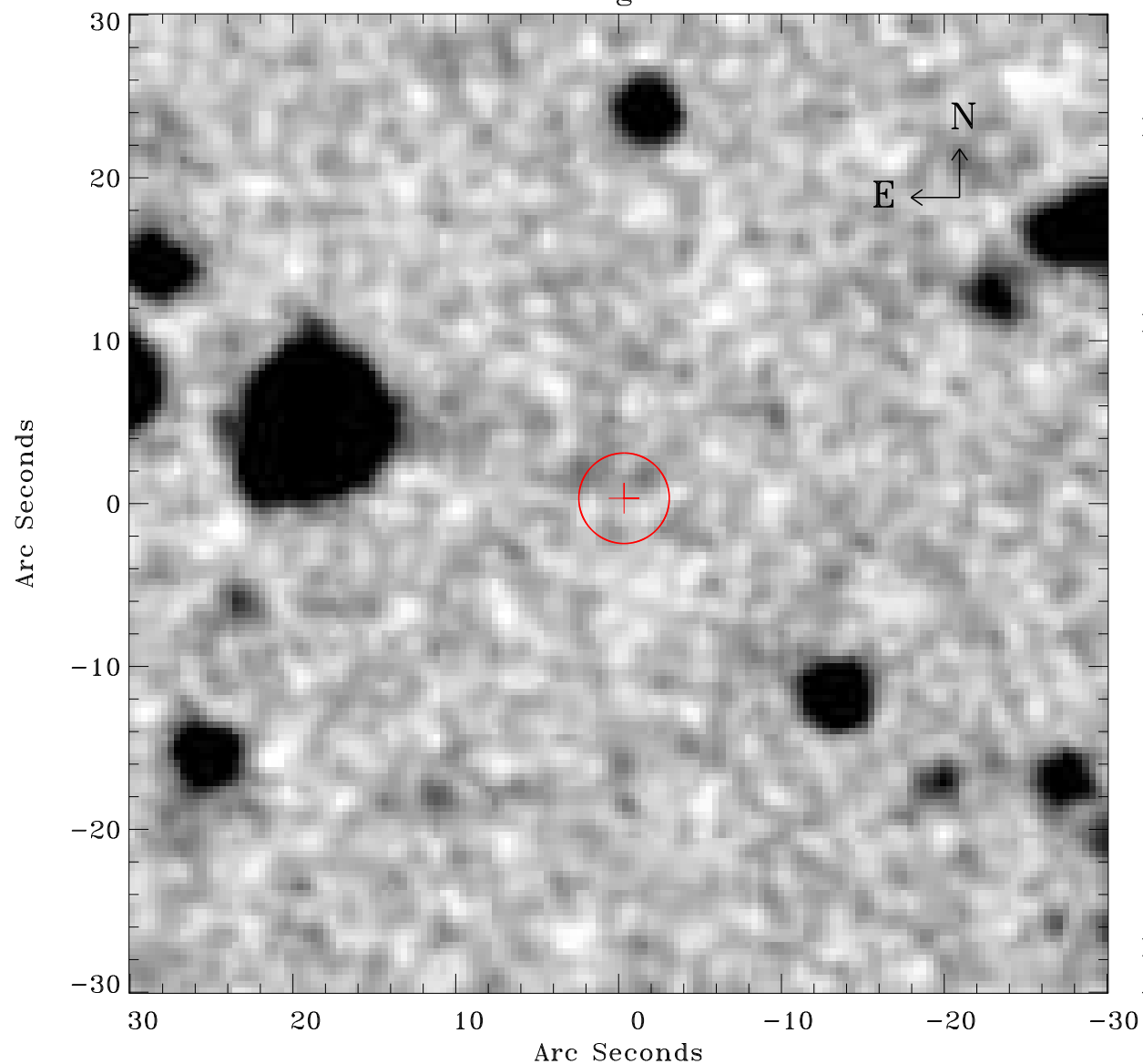

Principal Investigator :

Dr Michael Koss

XMM target name :

NGC 4785

OBS ID : 762920701

Source number : 48

X-ray coordinates :

$\alpha$  : 12 53 51.15

$\delta$  : -48 46 51.1

Center coordinates :

$\alpha$  : 12 53 51.14

$\delta$  : -48 46 51.0

Plate reference :

Origin : CDS HIPs Network

Plate : MAMA srcj

Pixel : 0.40 "/pix

Error circle :

$R_{90}$  (") : 2.8

XMM SSC

Apr 22 16:26:38 2019