

EPIC source finding chart ACDS V10.0

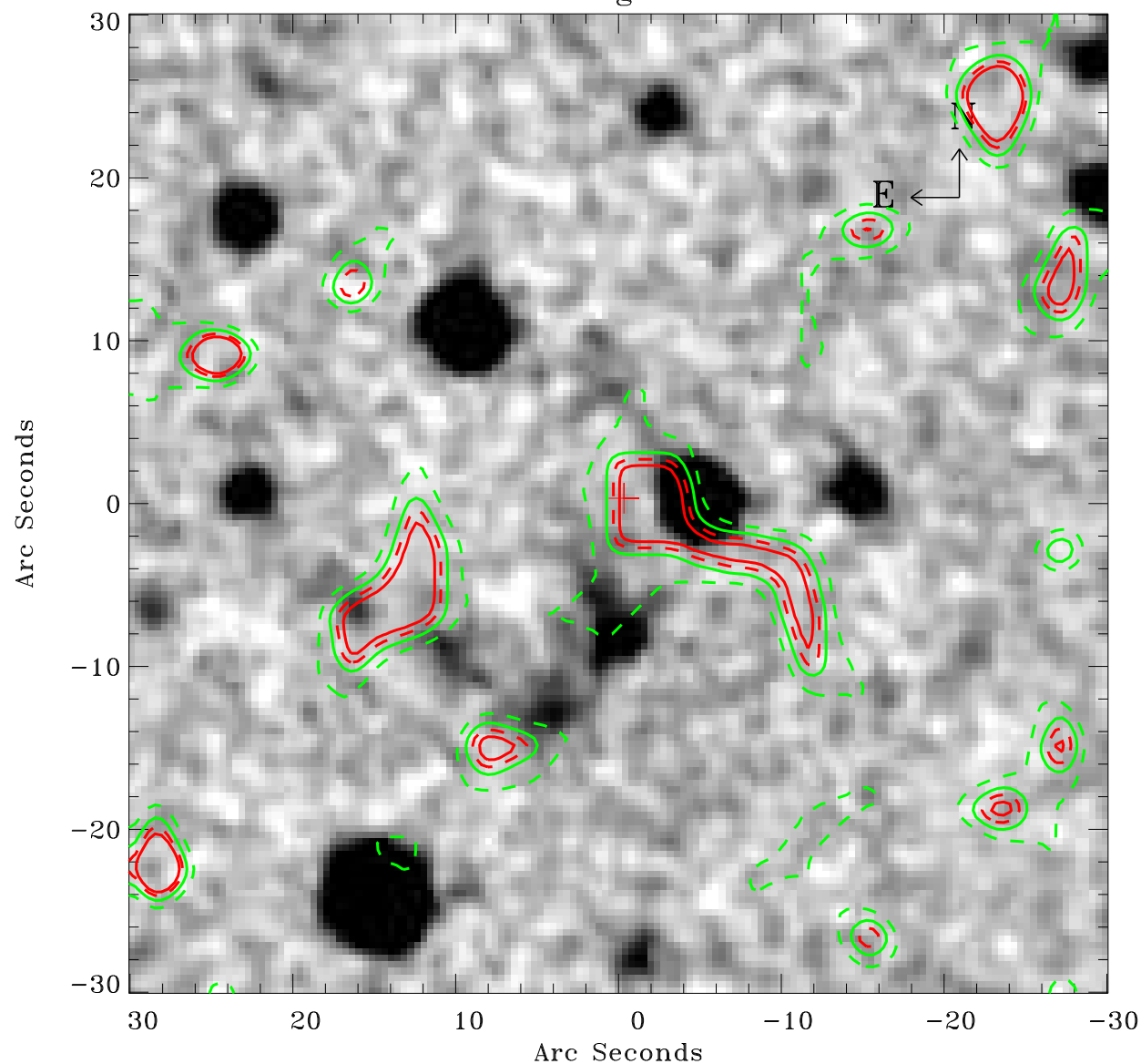

Principal Investigator :

Dr Michael Koss

XMM target name :

NGC 4785

OBS ID : 762920701

Source number : 66

X-ray coordinates :

α : 12 54 00.34

δ : -48 53 25.5

Center coordinates :

α : 12 54 00.33

δ : -48 53 25.4

Plate reference :

Origin : CDS HIPs Network

Plate : MAMA srcj

Pixel : 0.40 "/pix

Contour levels (counts) :

2.00E+00 2.41E+00

2.68E+00 2.87E+00

XMM SSC

Apr 22 16:26:53 2019