

# PDF XMM RASS image ACDS V10.0

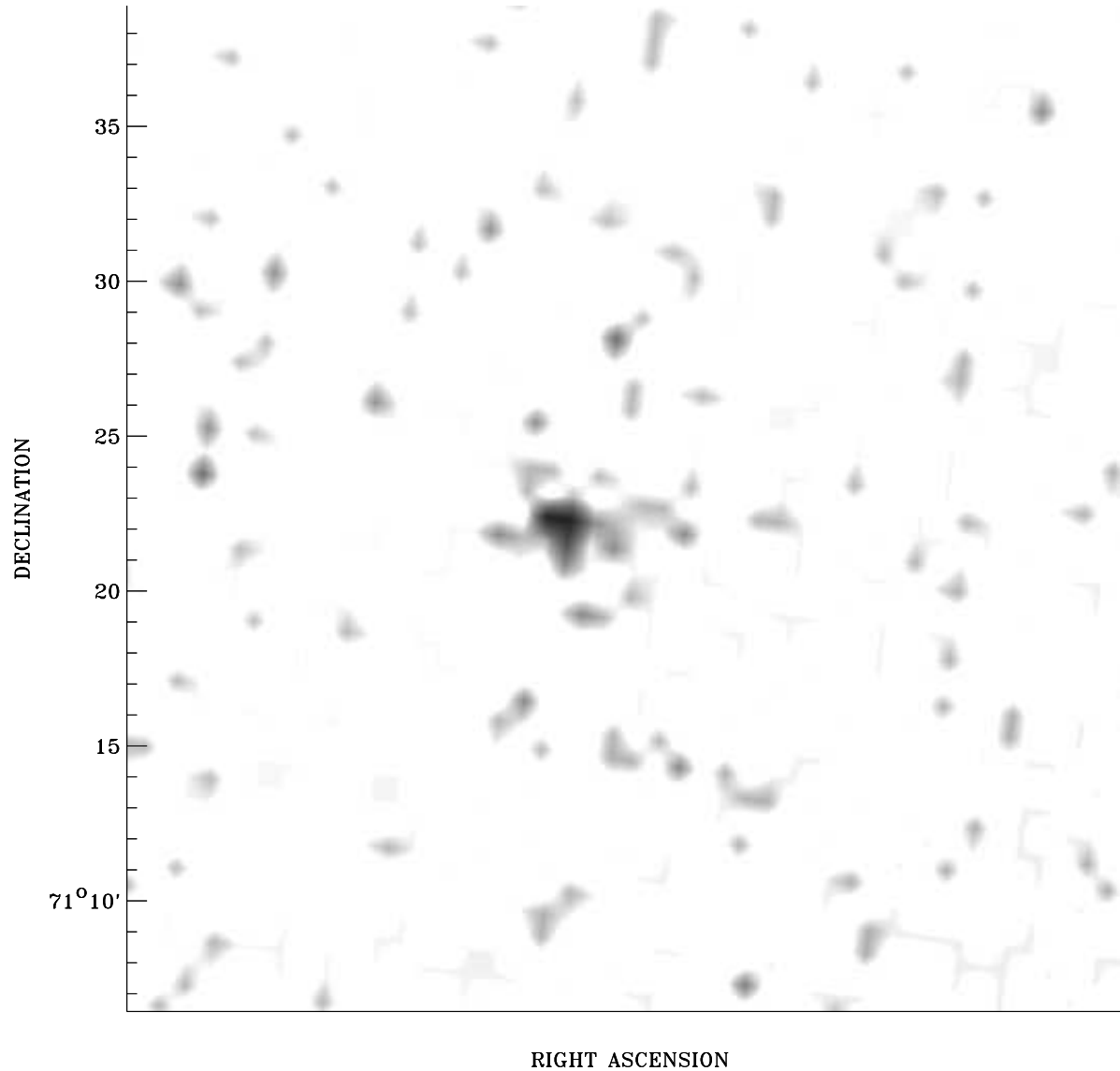

Principal Investigator :  
Prof Jurgen Schmitt

XMM target name :  
TYC 4302-210-1

Observation ID :  
0780290801

Epic image :  
 $\alpha$  : 00 02 37.15  
 $\delta$  : +71 22 46.4  
Energy band : 0.2-12.0 keV  
MOS1 : 10657 s  
MOS2 : 10709 s  
PN : 9800 s

Contour levels (counts) :  
 $2\sigma$  :3.989E-01  $7\sigma$  :1.027E+00  
 $30\sigma$  3.914E+00

RASS image :  
Observation : 930401p  
Instrument : PSPCC  
 $\alpha$  : 00 34 46.75  
 $\delta$  : +72 58 26.9

XMM SSC  
Apr 25 23:07:10 2019

RASS image gray scale (Log) :  
[Gray scale bar]  
< 1.529E-03 > 1.449E-02  
(counts s<sup>-1</sup>)

⊙ Epic image contour  
levels at 2, 7 and 30 $\sigma$

+ Detected Epic sources