

# EPIC source finding chart ACDS V10.0

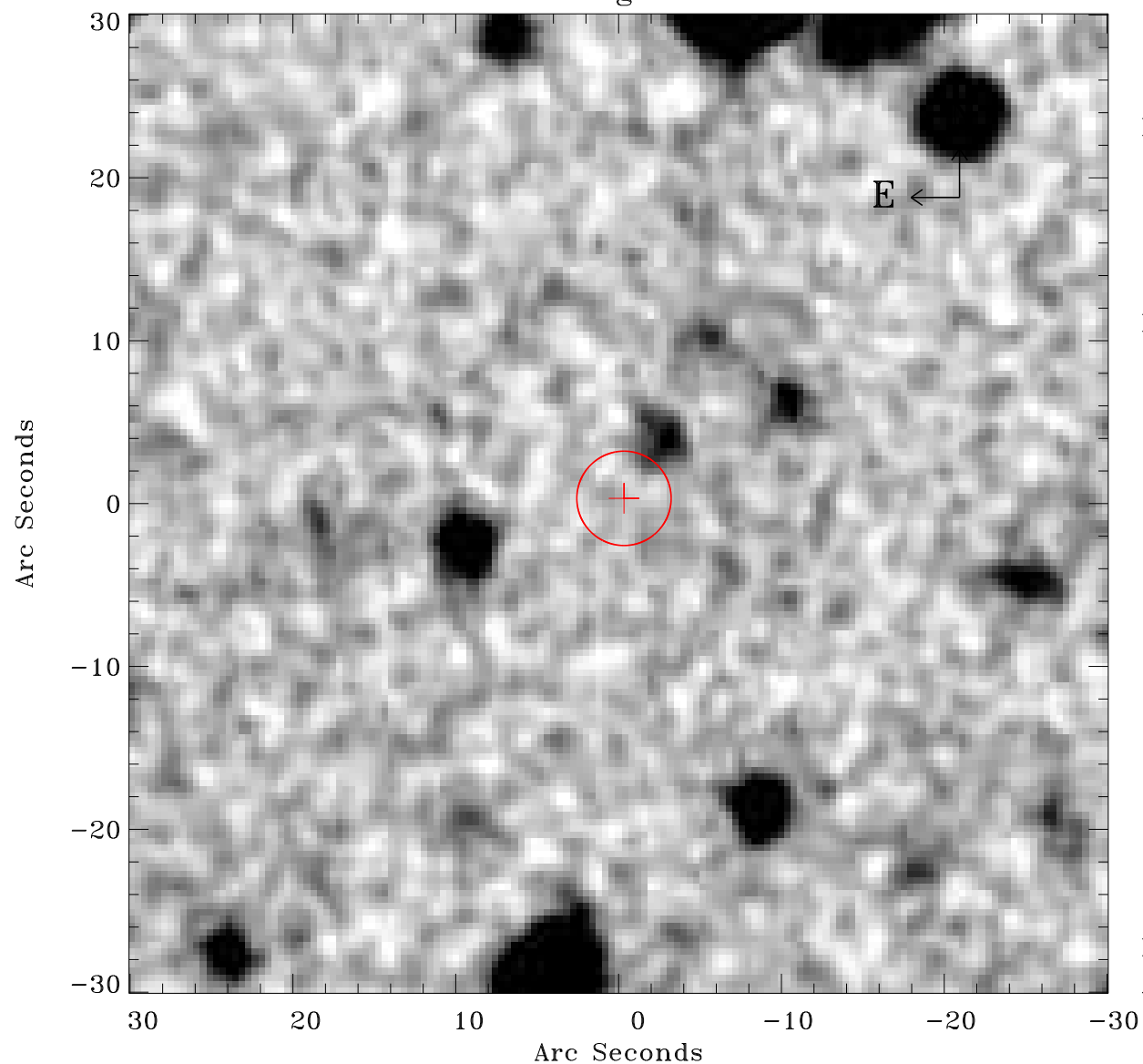

Principal Investigator :

Dr Marco Ajello

XMM target name :

2FHL J0826.1-4500

OBS ID : 782170201

Source number : 9

X-ray coordinates :

$\alpha$  : 08 25 07.93

$\delta$  : -44 54 11.9

Center coordinates :

$\alpha$  : 08 25 07.92

$\delta$  : -44 54 11.8

Plate reference :

Origin : CDS HIPs Network

Plate : MAMA srcj

Pixel : 0.40 "/pix

Error circle :

$R_{90}$  (") : 2.9

XMM SSC

Apr 20 03:50:44 2019