

# EPIC source finding chart ACDS V10.0

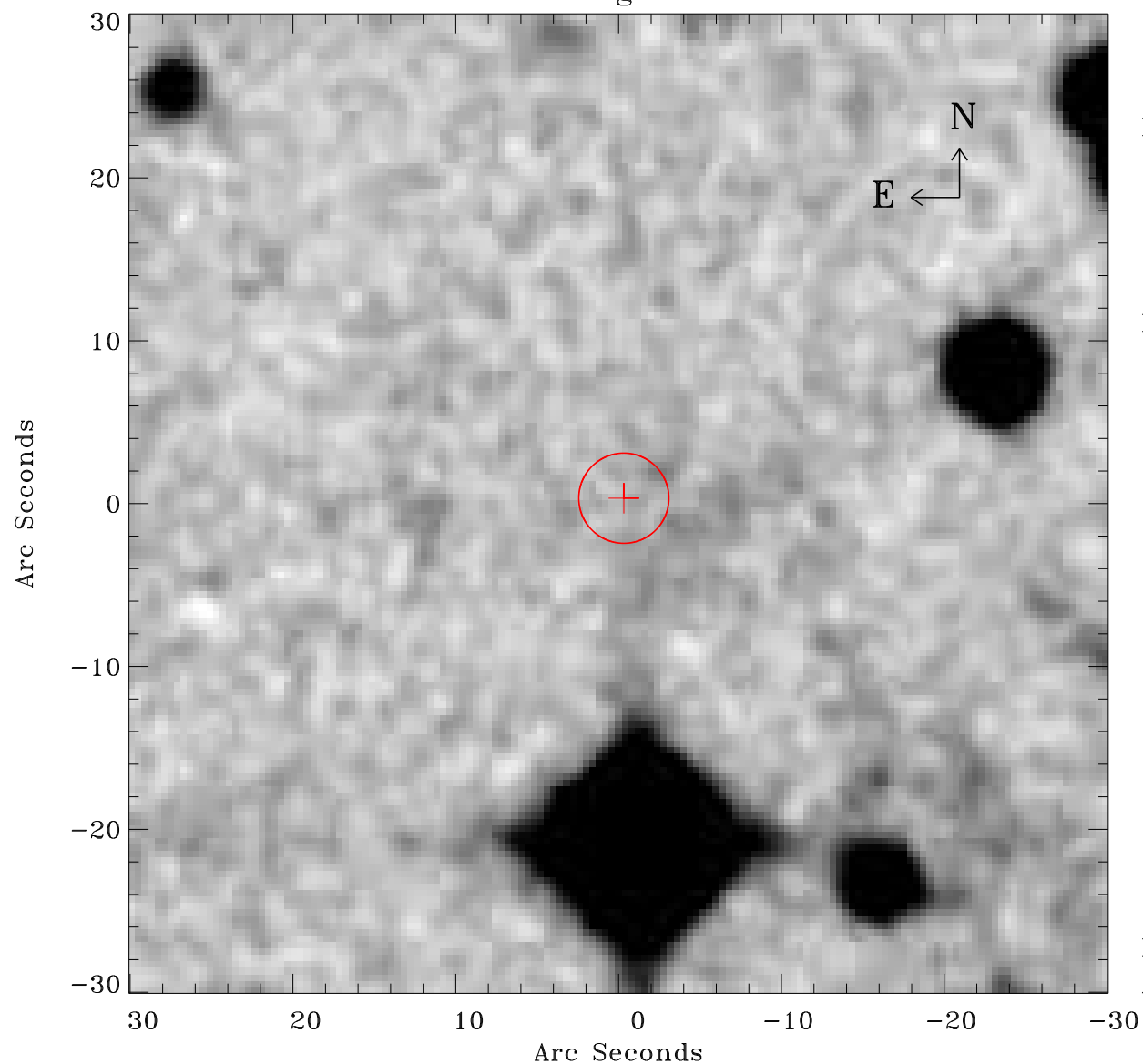

Principal Investigator :

Dr Marco Ajello

XMM target name :

2FHL J0826.1-4500

OBS ID : 782170201

Source number : 31

X-ray coordinates :

$\alpha$  : 08 26 15.85

$\delta$  : -45 06 11.4

Center coordinates :

$\alpha$  : 08 26 15.84

$\delta$  : -45 06 11.3

Plate reference :

Origin : CDS HIPs Network

Plate : MAMA srcj

Pixel : 0.40 "/pix

Error circle :

$R_{90}$  (") : 2.7

XMM SSC

Apr 20 03:51:11 2019