

# EPIC source finding chart ACDS V10.0

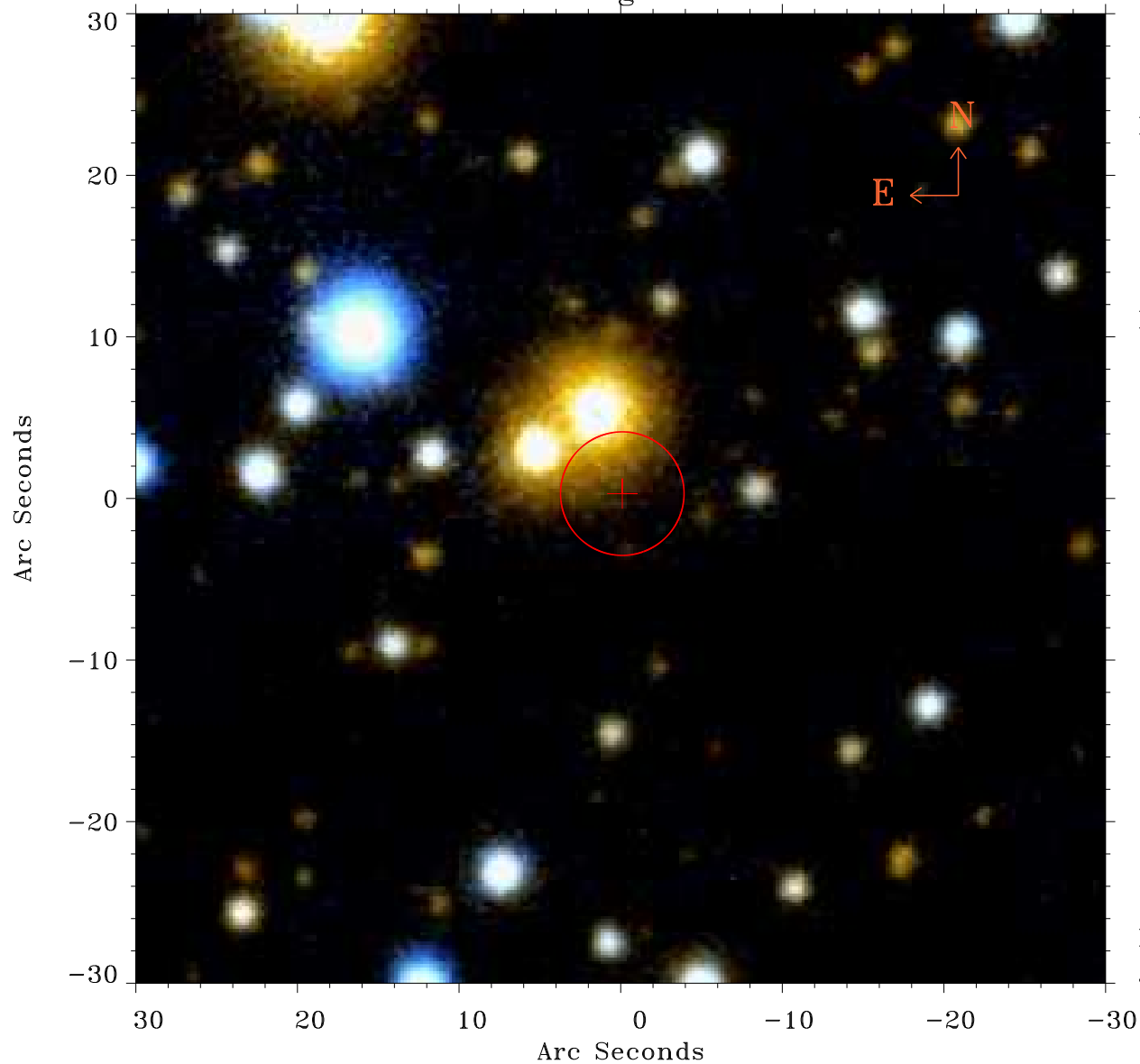

Principal Investigator :

Dr Fabio Pintore

XMM target name :

XTE J1810-197

OBS ID : 804590301

Source number : 11

X-ray coordinates :

$\alpha$  : 18 09 46.71

$\delta$  : -19 45 43.3

Center coordinates :

$\alpha$  : 18 09 46.70

$\delta$  : -19 45 43.4

Plate reference :

Origin : PanSTARRS-DR1

Color coding :

z band ●

(z+g)/2 ●

g band ●

Error:

R90 : 3.8 arsec

XMM SSC

Jul 17 18:35:48 2019