

# EPIC source finding chart ACDS V10.0

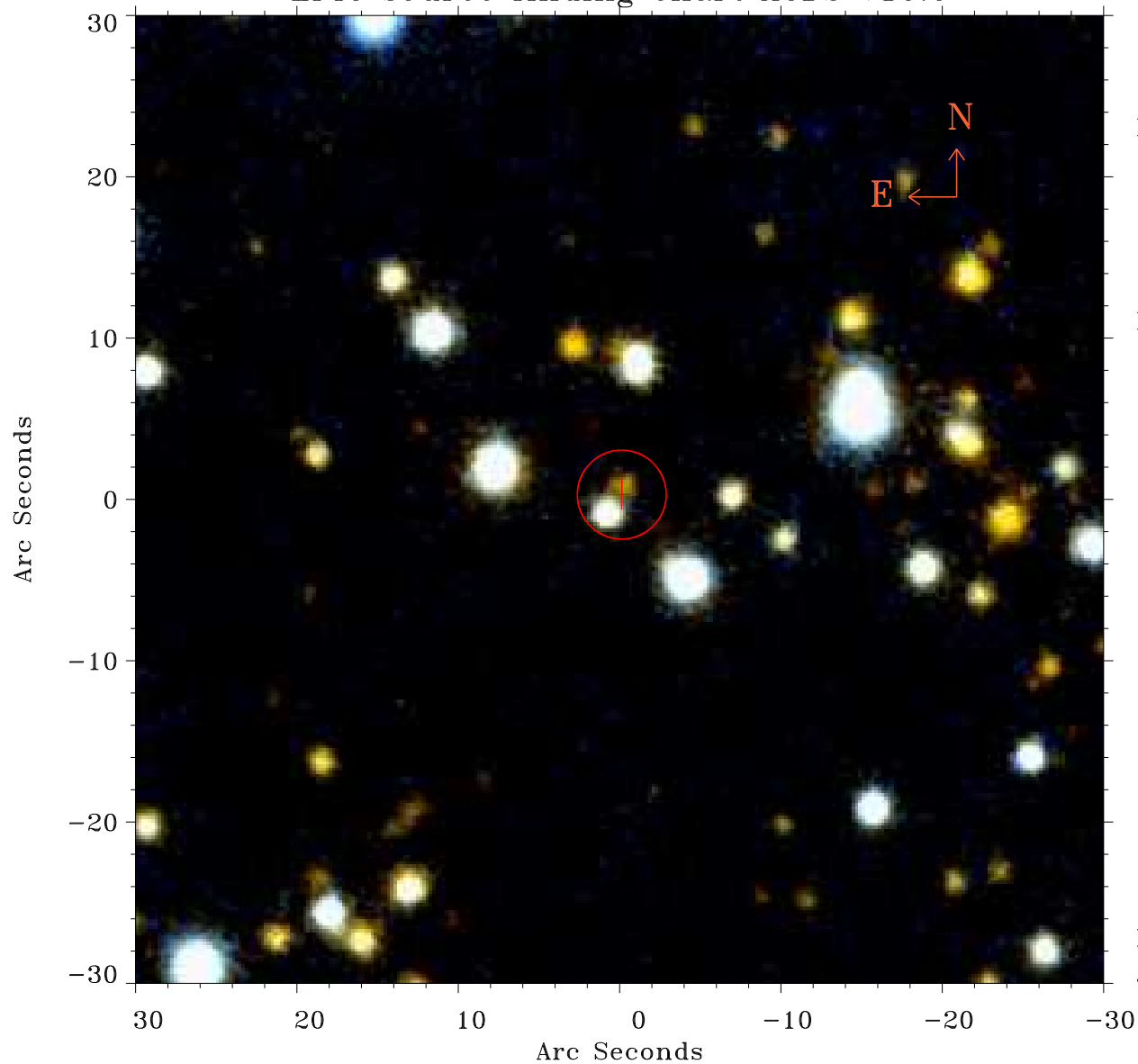

Principal Investigator :

Dr Fabio Pintore

XMM target name :

XTE J1810-197

OBS ID : 804590401

Source number : 33

X-ray coordinates :

$\alpha$  : 18 10 11.13

$\delta$  : -19 46 14.5

Center coordinates :

$\alpha$  : 18 10 11.13

$\delta$  : -19 46 14.6

Plate reference :

Origin : PanSTARRS-DR1

Color coding :

z band ●

(z+g)/2 ●

g band ●

Error:

R90 : 2.7 arsec

XMM SSC

Jul 18 02:55:47 2019