

# EPIC source finding chart ACDS V10.0

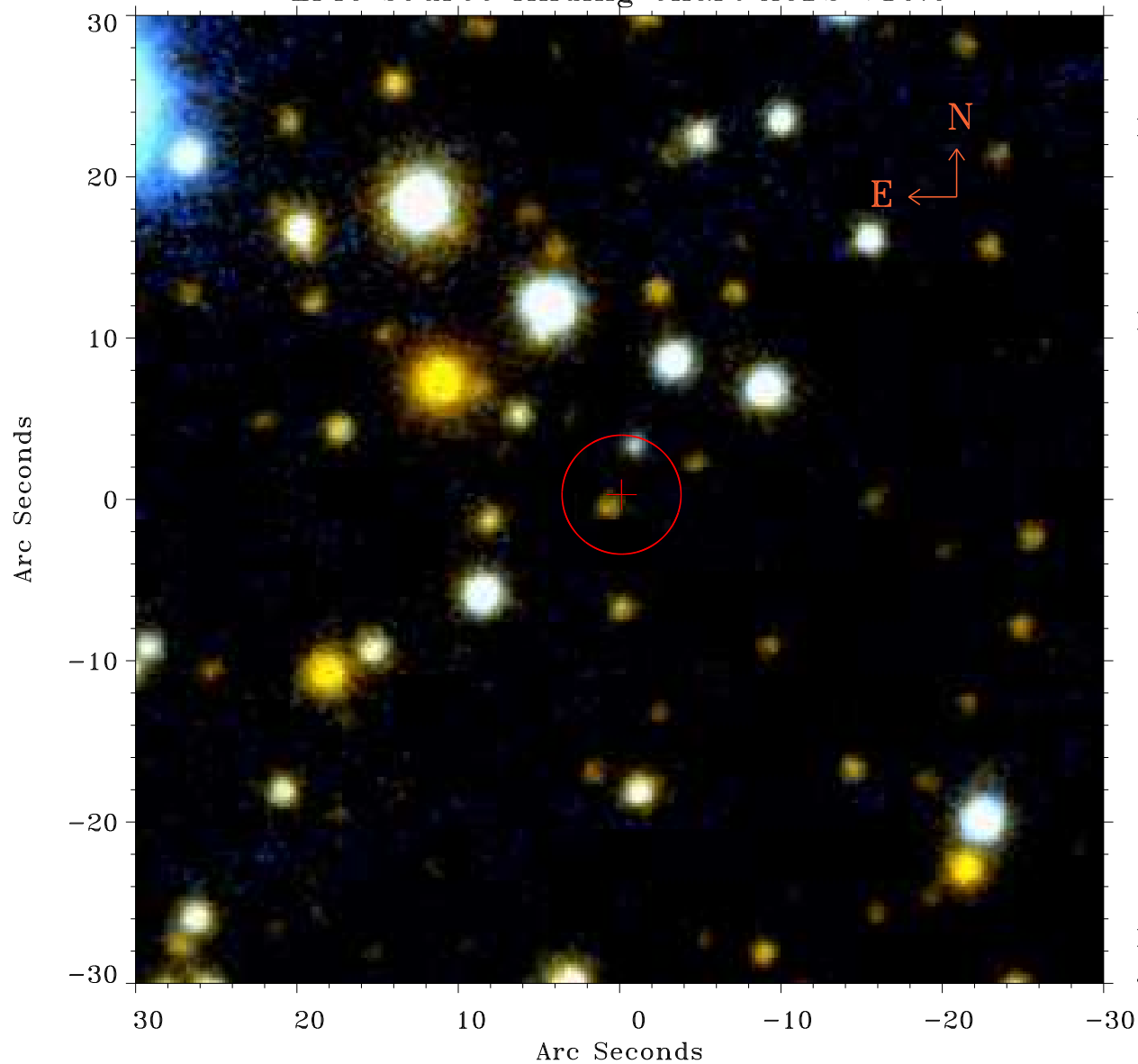

Principal Investigator :

Dr Fabio Pintore

XMM target name :

XTE J1810-197

OBS ID : 804590501

Source number : 33

X-ray coordinates :

$\alpha$  : 18 08 58.31

$\delta$  : -19 48 25.7

Center coordinates :

$\alpha$  : 18 08 58.30

$\delta$  : -19 48 25.8

Plate reference :

Origin : PanSTARRS-DR1

Color coding :

z band ●

(z+g)/2 ●

g band ●

Error:

R90 : 3.7 arsec

XMM SSC

Jul 18 06:46:24 2019