

# EPIC source finding chart ACDS V10.0

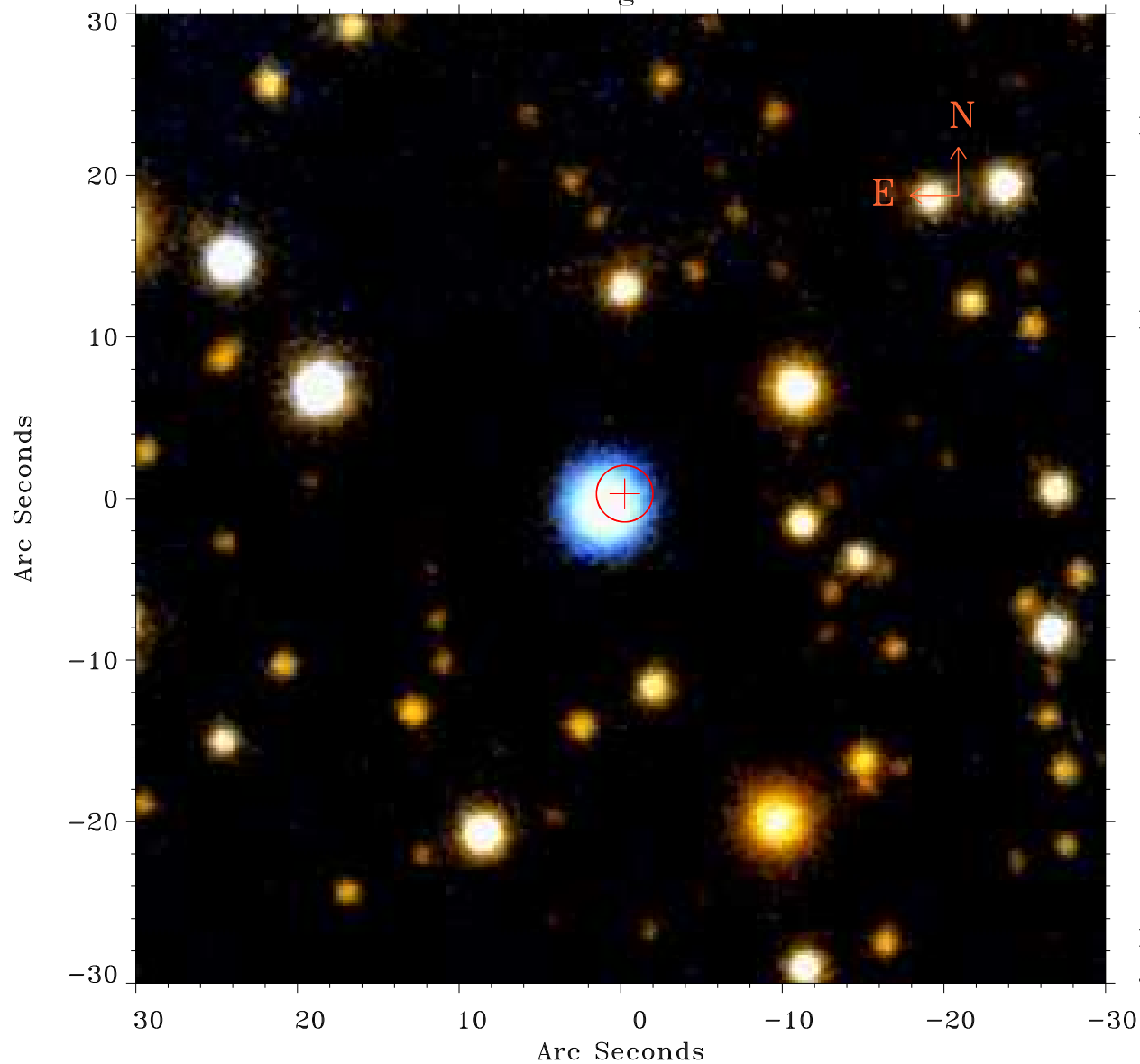

Principal Investigator :

Dr Fabio Pintore

XMM target name :

XTE J1810-197

OBS ID : 804590601

Source number : 16

X-ray coordinates :

$\alpha$  : 18 09 23.55

$\delta$  : -19 39 55.8

Center coordinates :

$\alpha$  : 18 09 23.55

$\delta$  : -19 39 55.9

Plate reference :

Origin : PanSTARRS-DR1

Color coding :

z band ●

(z+g)/2 ●

g band ●

Error:

R90 : 1.7 arcsec

XMM SSC

Jul 18 07:58:41 2019