

# EPIC source finding chart ACDS V10.0

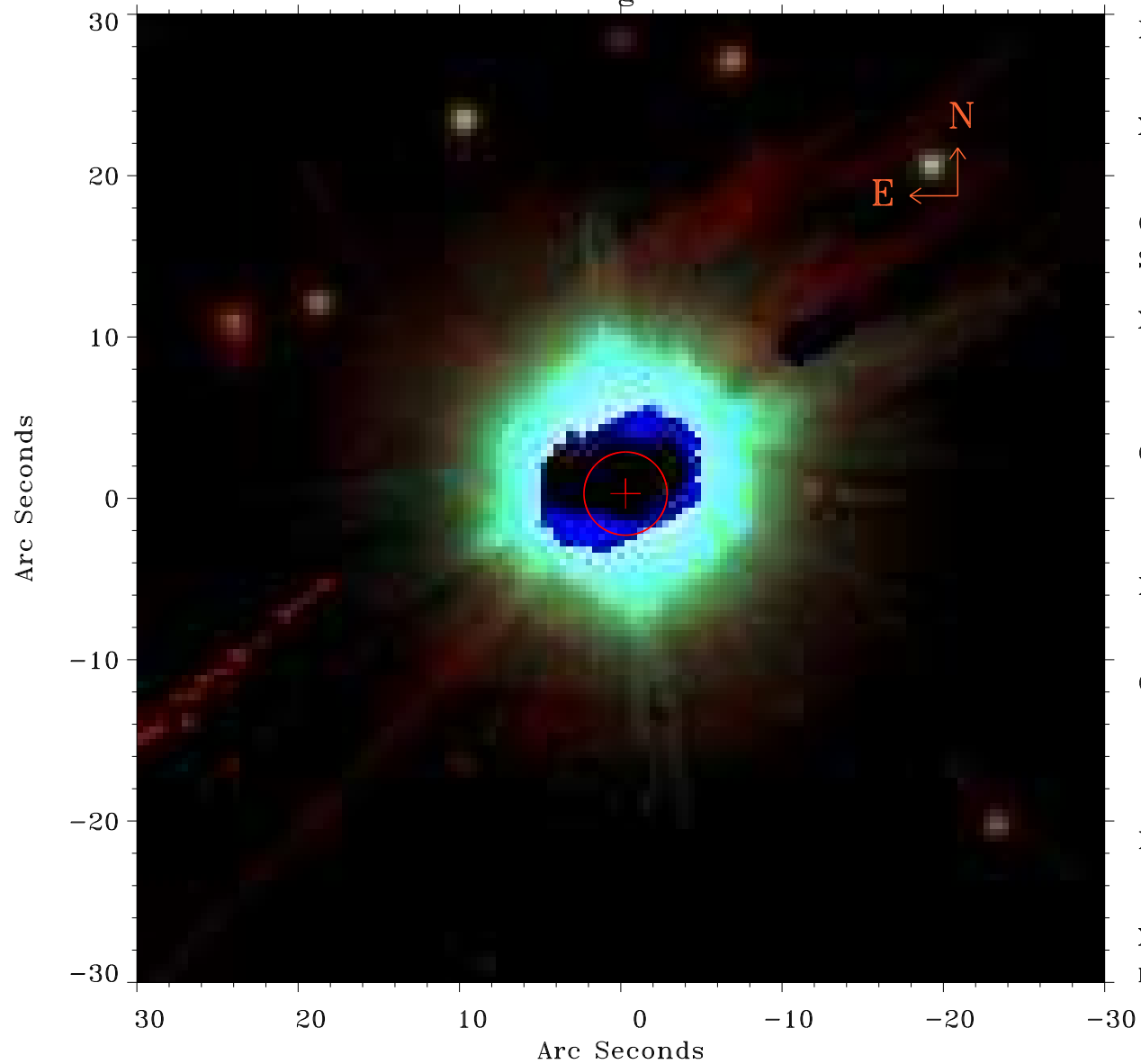

Principal Investigator :

Dr Konrad Dennerl

XMM target name :

21P/Giacobini-Zinne

OBS ID : 823431034

Source number : 6

X-ray coordinates :

$\alpha$  : 00 21 42.02

$\delta$  : +66 08 28.2

Center coordinates :

$\alpha$  : 00 21 42.00

$\delta$  : +66 08 28.3

Plate reference :

Origin : PanSTARRS-DR1

Color coding :

z band ●

(z+g)/2 ●

g band ●

Error:

R90 : 2.6 arsec

XMM SSC

Nov 17 18:04:39 2023