

# EPIC source finding chart ACDS V10.0

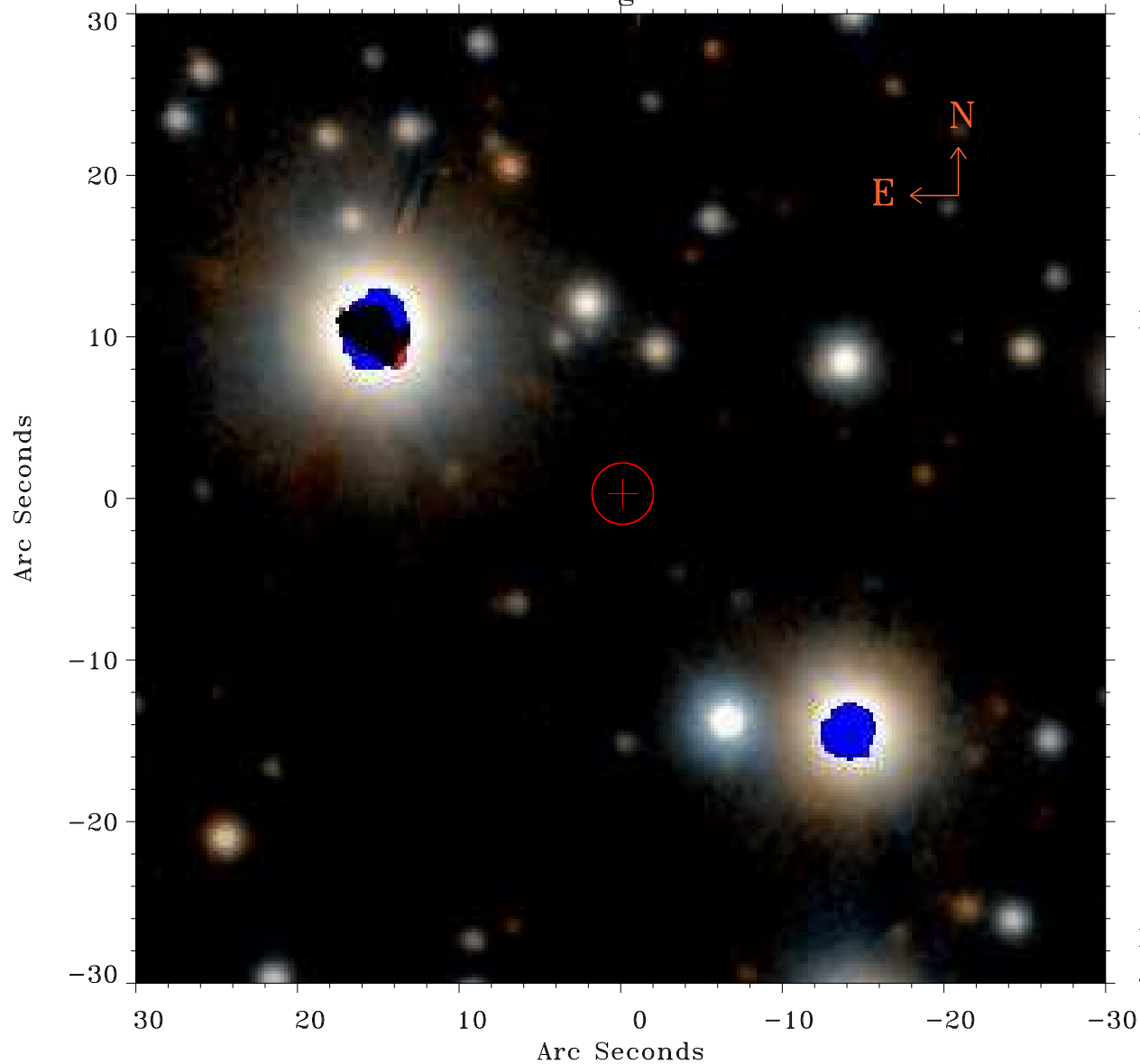

Principal Investigator :

Dr Fabio Favata

XMM target name :

61 Cyg

OBS ID : 823500601

Source number : 3

X-ray coordinates :

$\alpha$  : 21 06 40.04

$\delta$  : +38 43 15.5

Center coordinates :

$\alpha$  : 21 06 40.04

$\delta$  : +38 43 15.4

Plate reference :

Origin : PanSTARRS-DR1

Color coding :

z band ●

(z+g)/2 ●

g band ●

Error:

R90 : 1.9 arsec

XMM SSC

Jul 18 04:10:34 2019