

# EPIC source finding chart ACDS V10.0

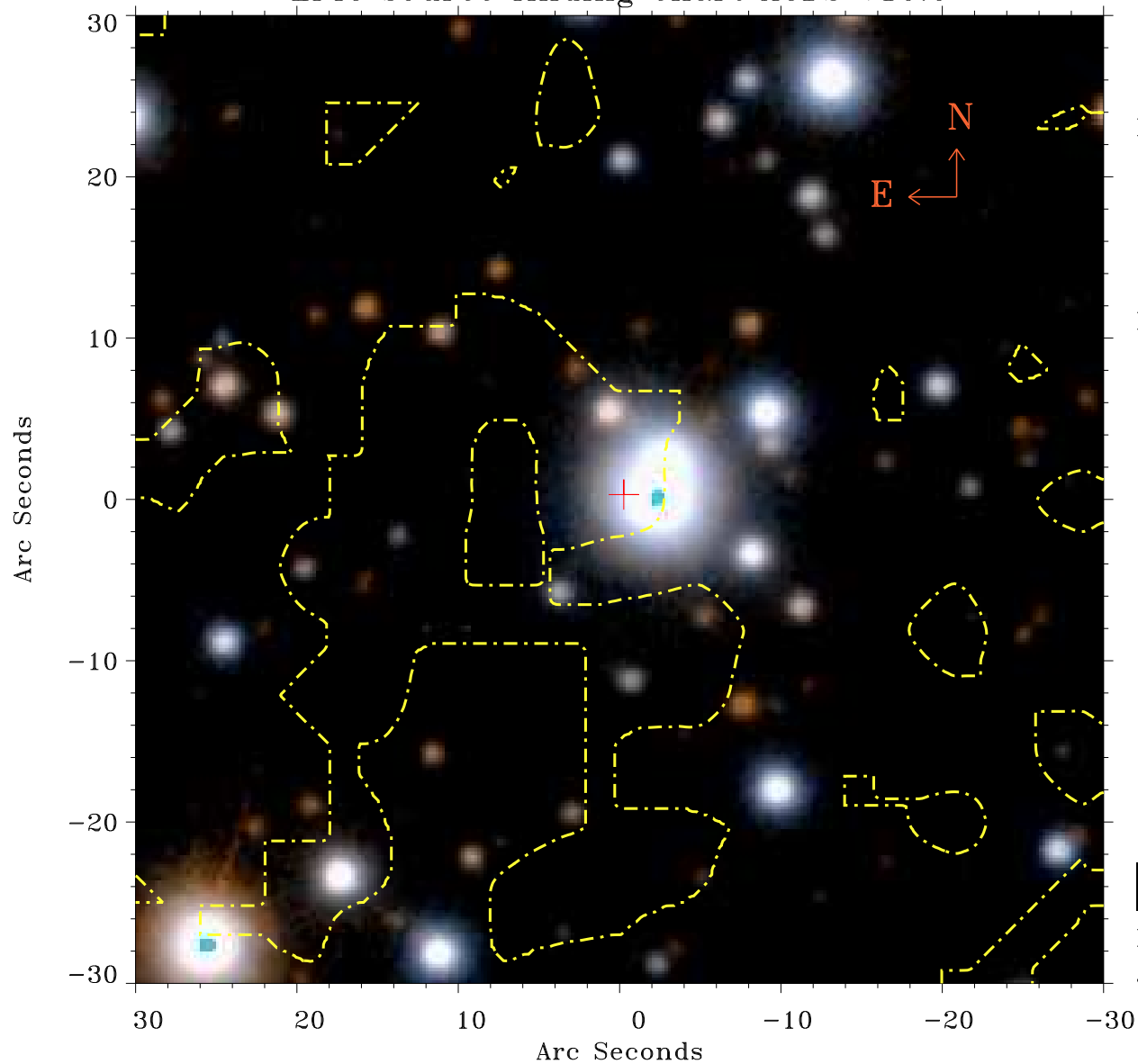

Principal Investigator :

Dr Fabio Favata

XMM target name :

61 Cyg

OBS ID : 823500601

Source number : 18

X-ray coordinates :

$\alpha$  : 21 07 40.66

$\delta$  : +38 46 31.9

Center coordinates :

$\alpha$  : 21 07 40.67

$\delta$  : +38 46 31.8

Plate reference :

Origin : PanSTARRS-DR1

Color coding :

z band ●

(z+g)/2 ●

g band ●

Contour levels (counts) :



XMM SSC

Jul 18 04:15:01 2019