

# EPIC source finding chart ACDS V10.0

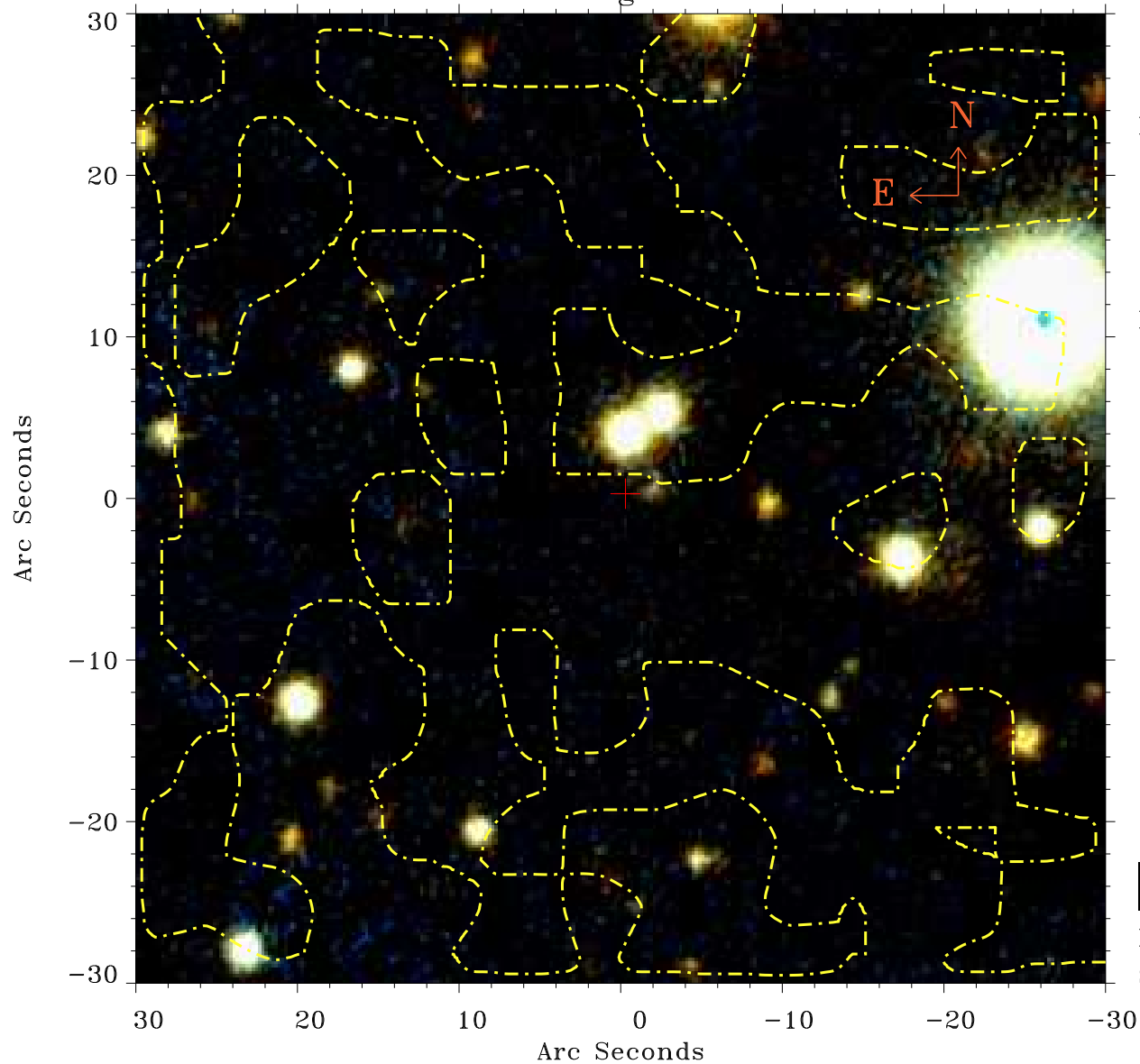

Principal Investigator :

Dr Lidia Oskina

XMM target name :

Cas J005311

OBS ID : 841640201

Source number : 16

X-ray coordinates :

$\alpha$  : 00 53 18.88

$\delta$  : +67 30 42.9

Center coordinates :

$\alpha$  : 00 53 18.89

$\delta$  : +67 30 42.8

Plate reference :

Origin : PanSTARRS-DR1

Color coding :

z band ●

(z+g)/2 ●

g band ●

Contour levels (counts) :



XMM SSC

Sep 2 11:52:15 2019