

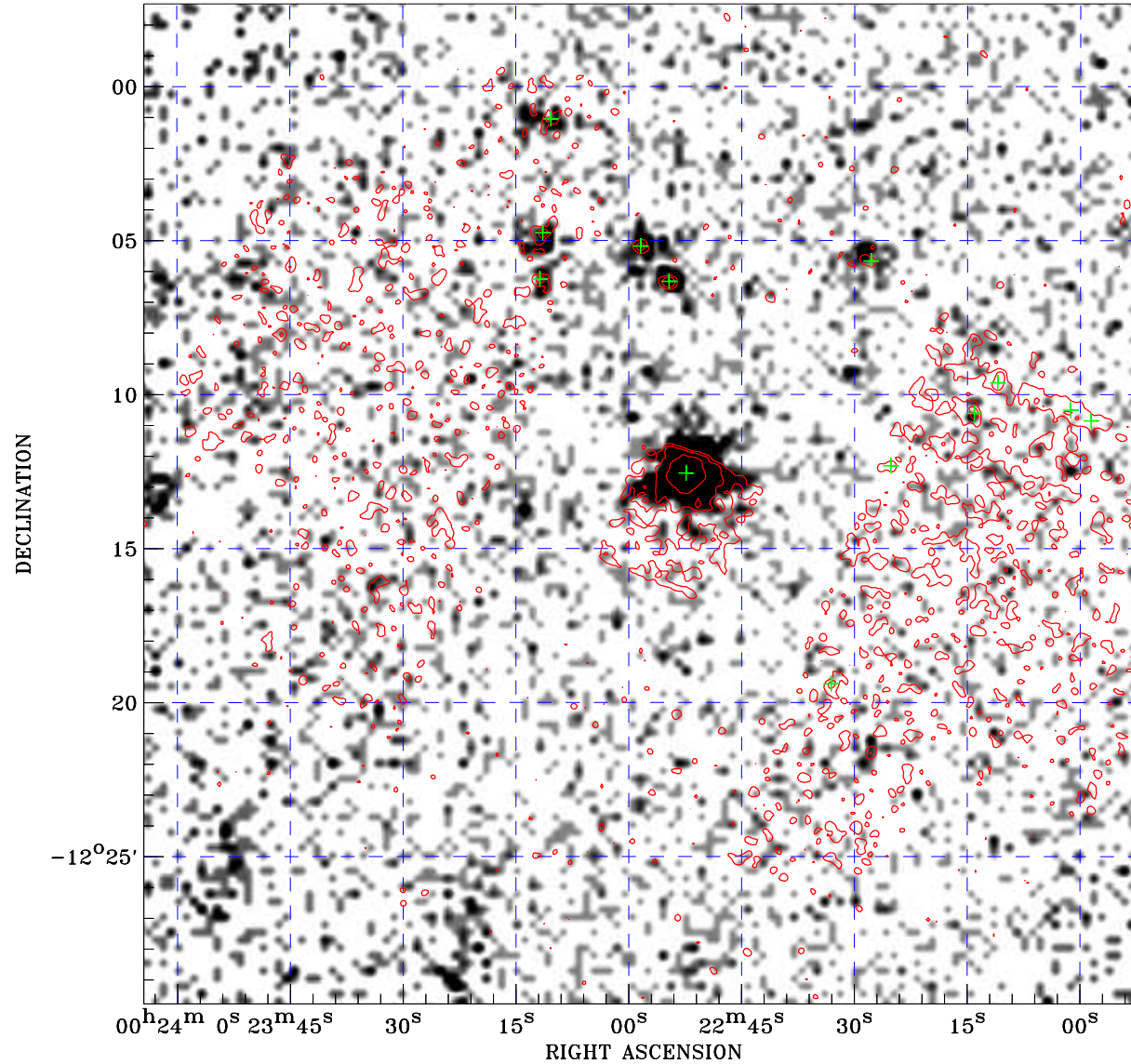

PDF XMM ROSAT image ACDS V9.0



ROSAT image gray scale (Log) :

 $\langle 5.970\text{E-}05$ $\rangle 4.777\text{E-}04$
 (counts s⁻¹)

⊙ Epic image contour
 levels at 2, 7 and 30 σ

+ Detected Epic sources

Principal Investigator :
 Dr David Soderblom

XMM target name :
 9 cet

Observation ID :
 0852780401

Epic image :
 α : 00 22 58.00
 δ : -12 13 33.2
 Energy band : 0.2-12.0 keV
 MOS1 : 6625 s
 MOS2 : 6603 s
 PN : 6139 s

Contour levels (counts) :
 2 σ :3.218E-01 7 σ :8.499E-01
 30 σ :3.279E+00

Nearest ROSAT image
 from Epic image center :
 Observation : 201470p
 Instrument : PSPCB
 α : 00 23 05.10
 δ : -12 15 36.2

Other ROSAT images :
 None

XMM SSC
 Jan 9 14:49:05 2020