EPIC source finding chart ACDS V10.0

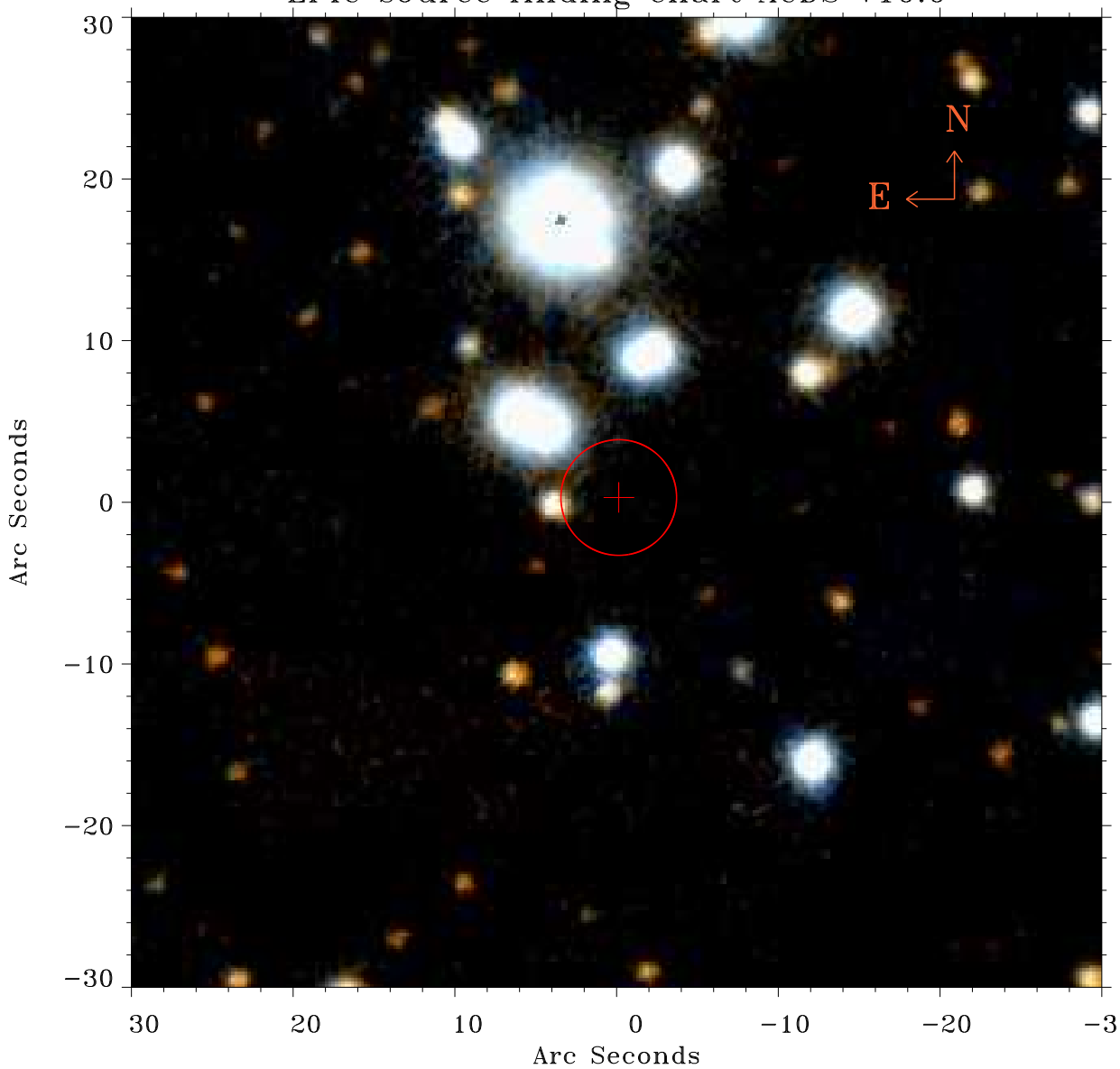

Principal Investigator :
Dr Jari Kajava

XMM target name :
V594 Cyg

OBS ID : 861171701
Source number : 50

X−ray coordinates :
α : 21 19 21.88
δ : +43 18 42.8

Center coordinates :
α : 21 19 21.87
δ : +43 18 42.7

Plate reference :
Origin : PanSTARRS−DR1

Color coding :
z band
(z+g)/2
g band

Error:
R90 : 3.6 arsec

XMM SSC
May 13 18:32:46 2021