

# EPIC source finding chart ACDS V10.0

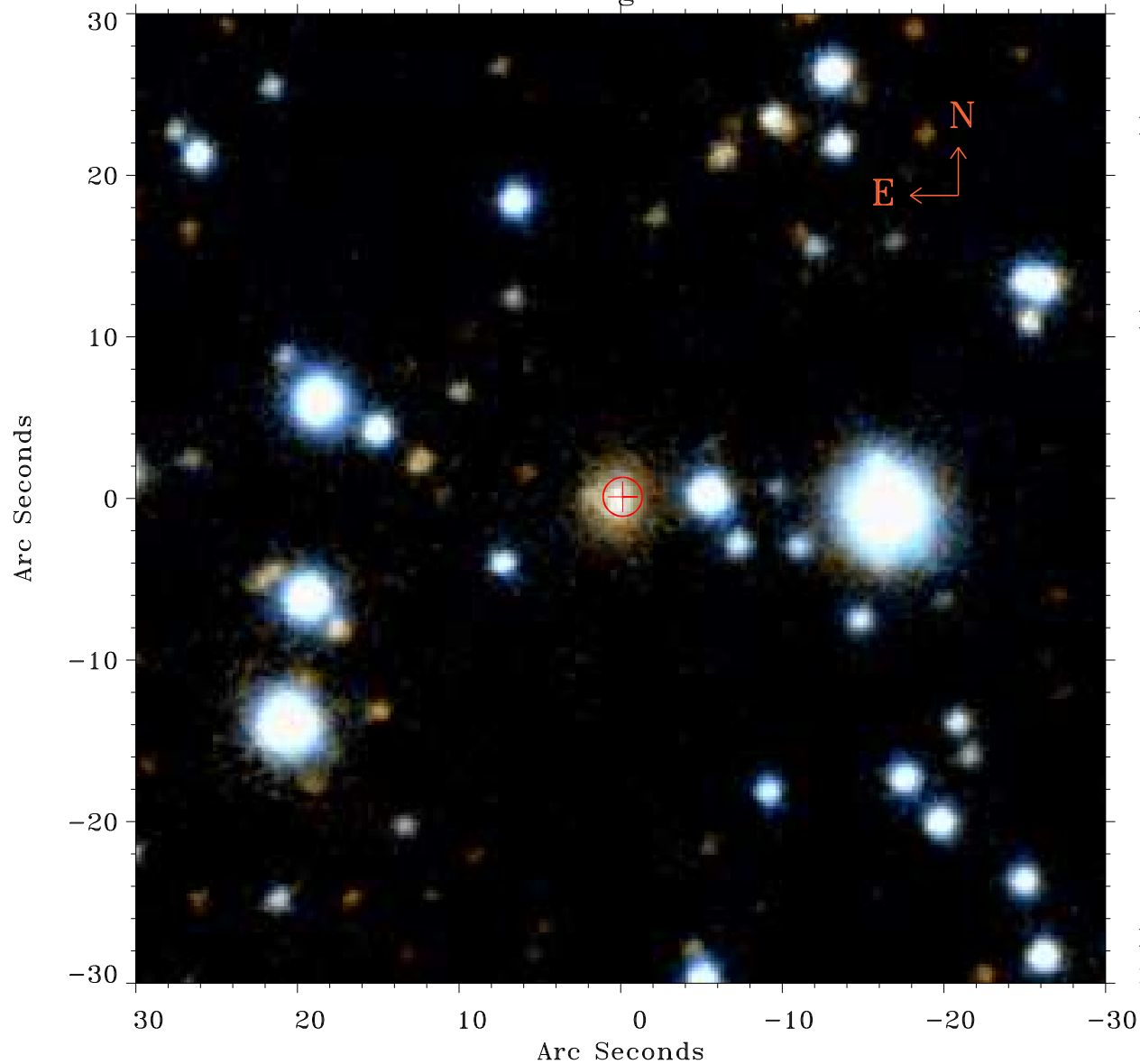

Principal Investigator :

Dr Jari Kajava

XMM target name :

V594 Cyg

OBS ID : 861171701

Source number : 2

X-ray coordinates :

$\alpha$  : 21 19 49.63

$\delta$  : +43 14 19.6

Center coordinates :

$\alpha$  : 21 19 49.62

$\delta$  : +43 14 19.7

Plate reference :

Origin : PanSTARRS-DR1

Color coding :

z band ●

(z+g)/2 ●

g band ●

Error:

R90 : 1.2 arsec

XMM SSC

May 13 18:33:12 2021