

# EPIC source finding chart ACDS V10.0

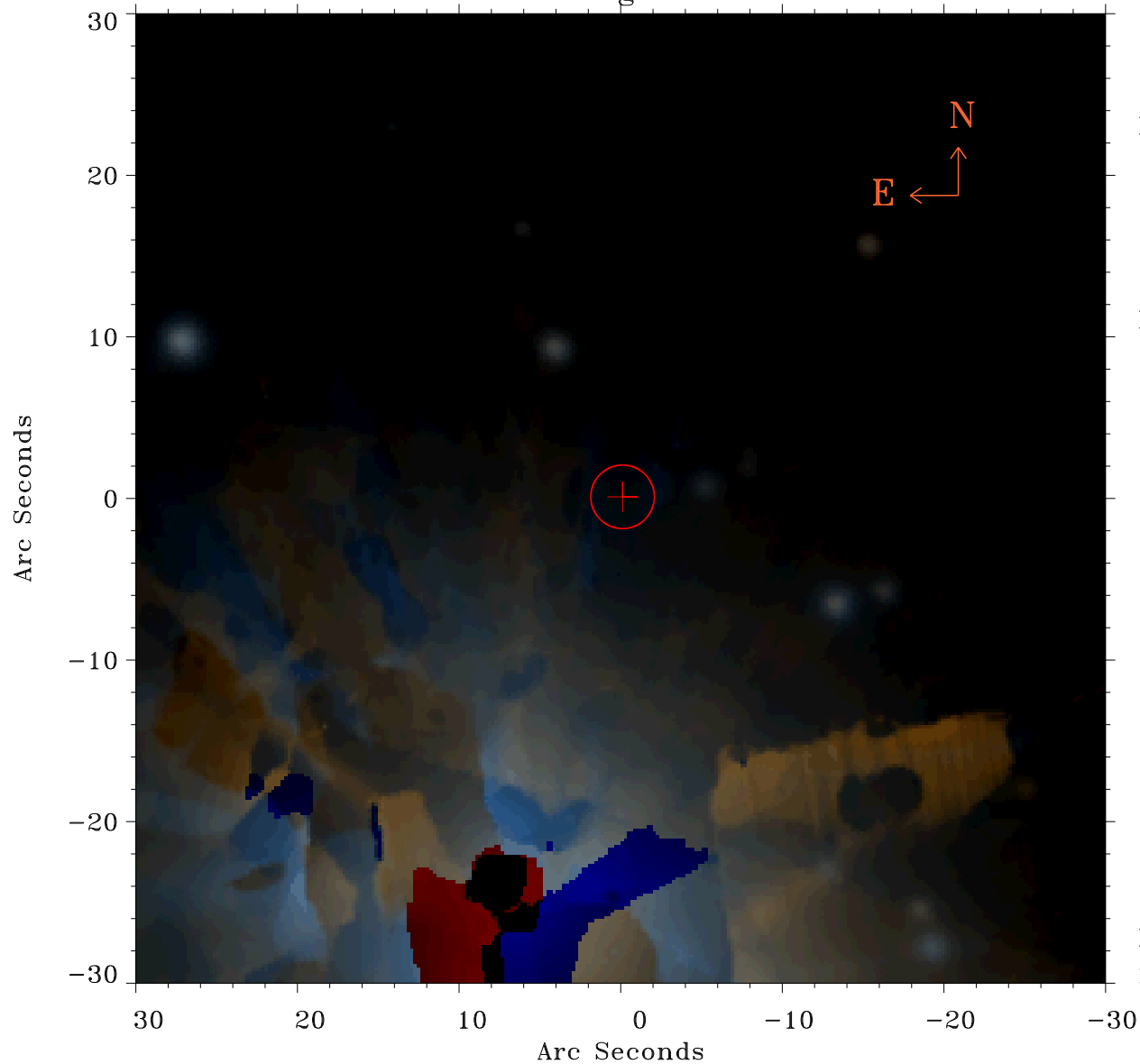

Principal Investigator :

Dr Fabio Favata

XMM target name :

61 Cyg

OBS ID : 861450401

Source number : 3

X-ray coordinates :

$\alpha$  : 21 06 57.62

$\delta$  : +38 46 04.1

Center coordinates :

$\alpha$  : 21 06 57.61

$\delta$  : +38 46 04.2

Plate reference :

Origin : PanSTARRS-DR1

Color coding :

z band ●

(z+g)/2 ●

g band ●

Error:

R90 : 2.0 arsec

XMM SSC

Nov 18 14:43:27 2020