EPIC source finding chart ACDS V10.0

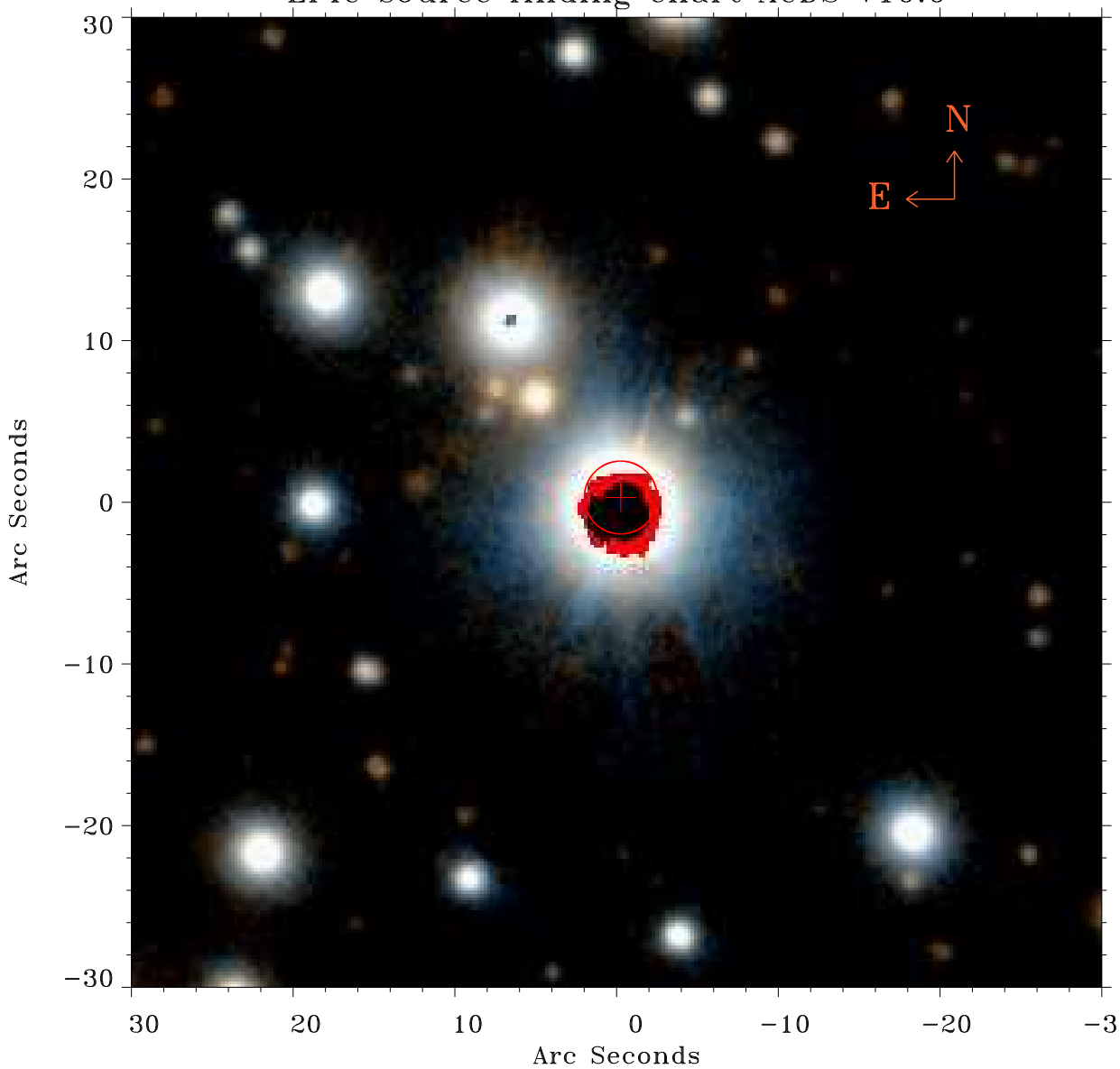

Principal Investigator :
Dr Fabio Favata

XMM target name :
61 Cyg

OBS ID : 861450401
Source number : 4

X−ray coordinates :
α : 21 06 32.27
δ : +38 42 47.5

Center coordinates :
α : 21 06 32.28
δ : +38 42 47.4

Plate reference :
Origin : PanSTARRS−DR1

Color coding :
z band
(z+g)/2
g band

Error:
R90 : 2.2 arsec

XMM SSC
Nov 18 14:42:48 2020