

EPIC source finding chart V10.0

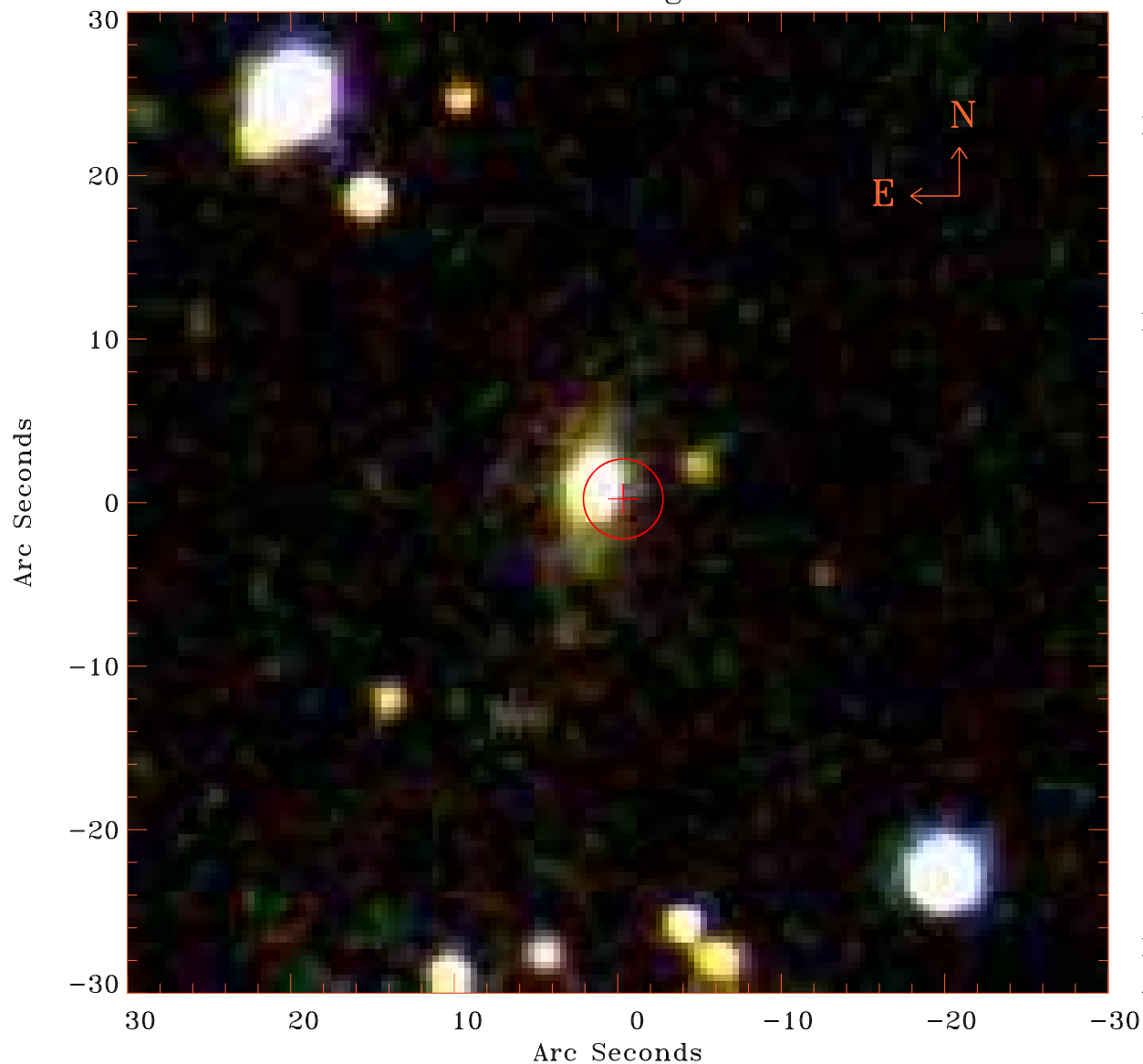

Principal Investigator :

Prof Stephen Walker

XMM target name :

Perseus°cf50°S

OBS ID : 862510201

Source number : 18

X-ray coordinates :

α : 03 16 15.88

δ : +41 03 18.3

Center coordinates :

α : 03 16 15.87

δ : +41 03 18.5

Plate reference :

Origin : SDSS

Color coding :

i band ●

r band ●

g band ●

Error circle :

R_{90} (") : 2.4

XMM SSC

Aug 28 15:01:42 2020