

# EPIC source finding chart V10.0

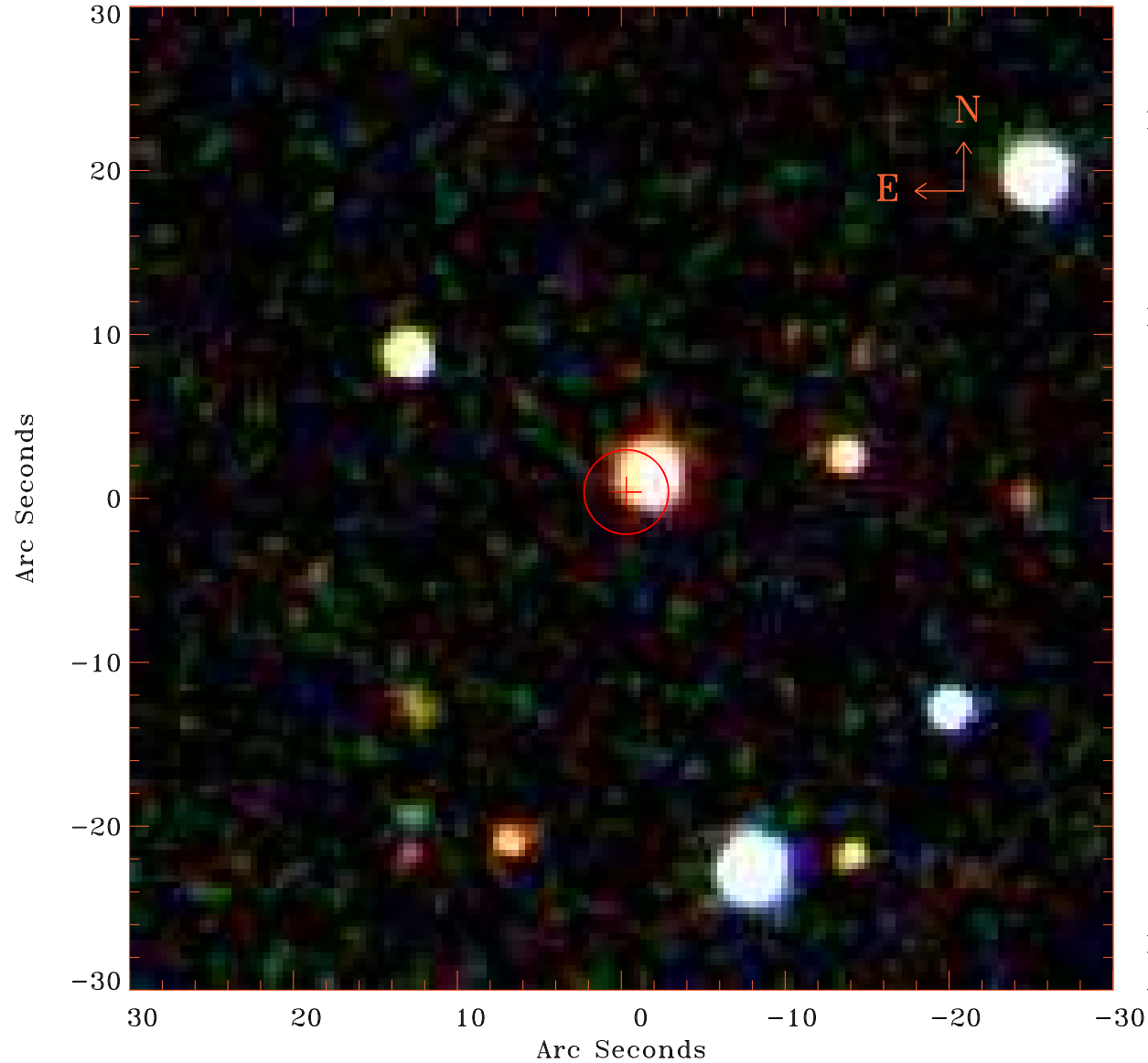

Principal Investigator :

Prof Stephen Walker

XMM target name :

Perseus°cf50°S

OBS ID : 862510201

Source number : 20

X-ray coordinates :

$\alpha$  : 03 16 30.77

$\delta$  : +41 07 20.2

Center coordinates :

$\alpha$  : 03 16 30.76

$\delta$  : +41 07 20.2

Plate reference :

Origin : SDSS

Color coding :

i band ●

r band ●

g band ●

Error circle :

$R_{90}$  (") : 2.6

XMM SSC

Aug 28 15:01:44 2020