

EPIC source finding chart V10.0

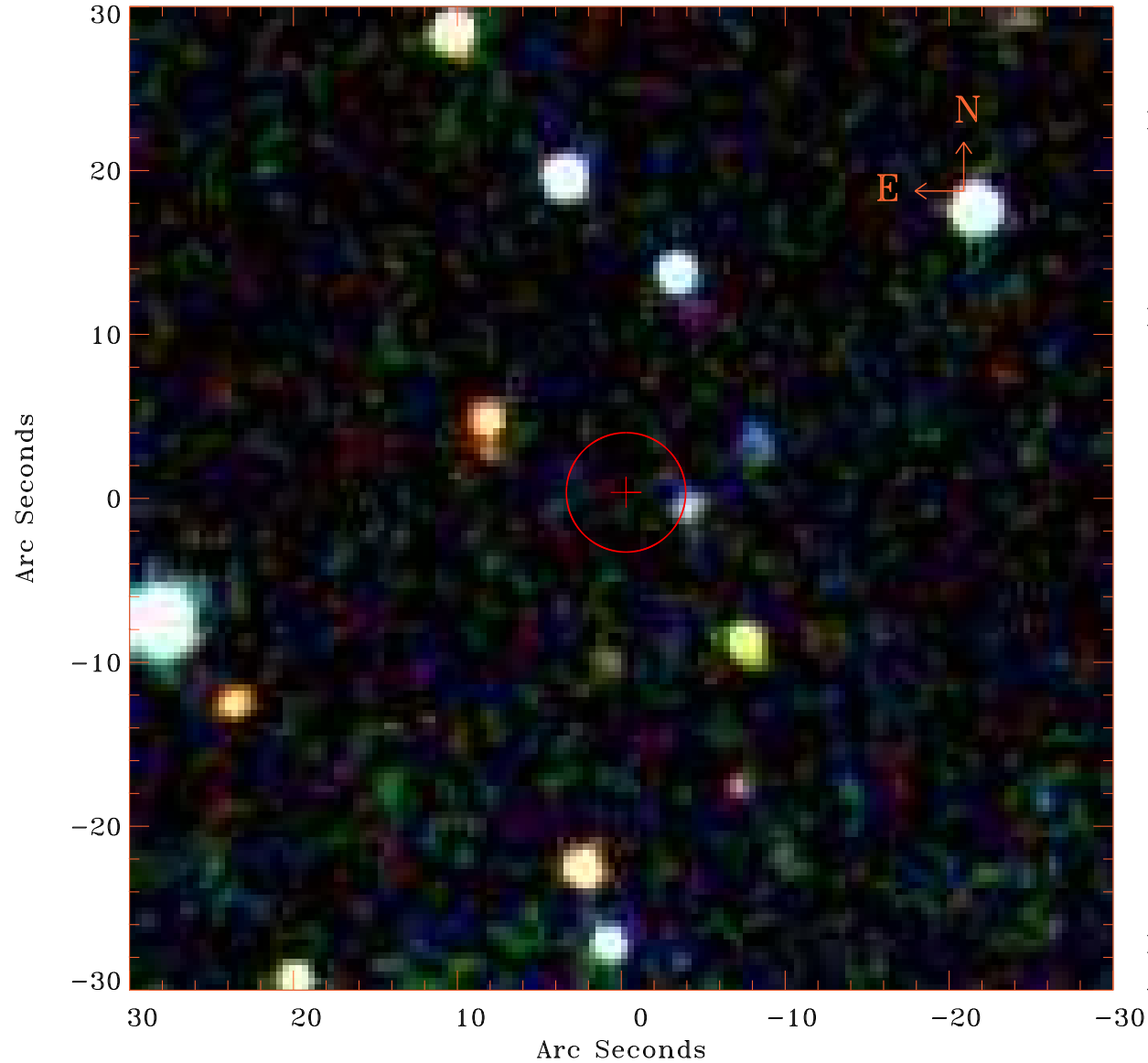

Principal Investigator :
Prof Stephen Walker

XMM target name :
Perseus°cf50°S

OBS ID : 862510201
Source number : 31

X-ray coordinates :
 α : 03 15 00.90
 δ : +40 51 55.0

Center coordinates :
 α : 03 15 00.89
 δ : +40 51 55.0

Plate reference :
Origin : SDSS

Color coding :
i band ●
r band ●
g band ●

Error circle :
 R_{90} (") : 3.6

XMM SSC
Aug 28 15:01:38 2020