

# EPIC source finding chart V10.0

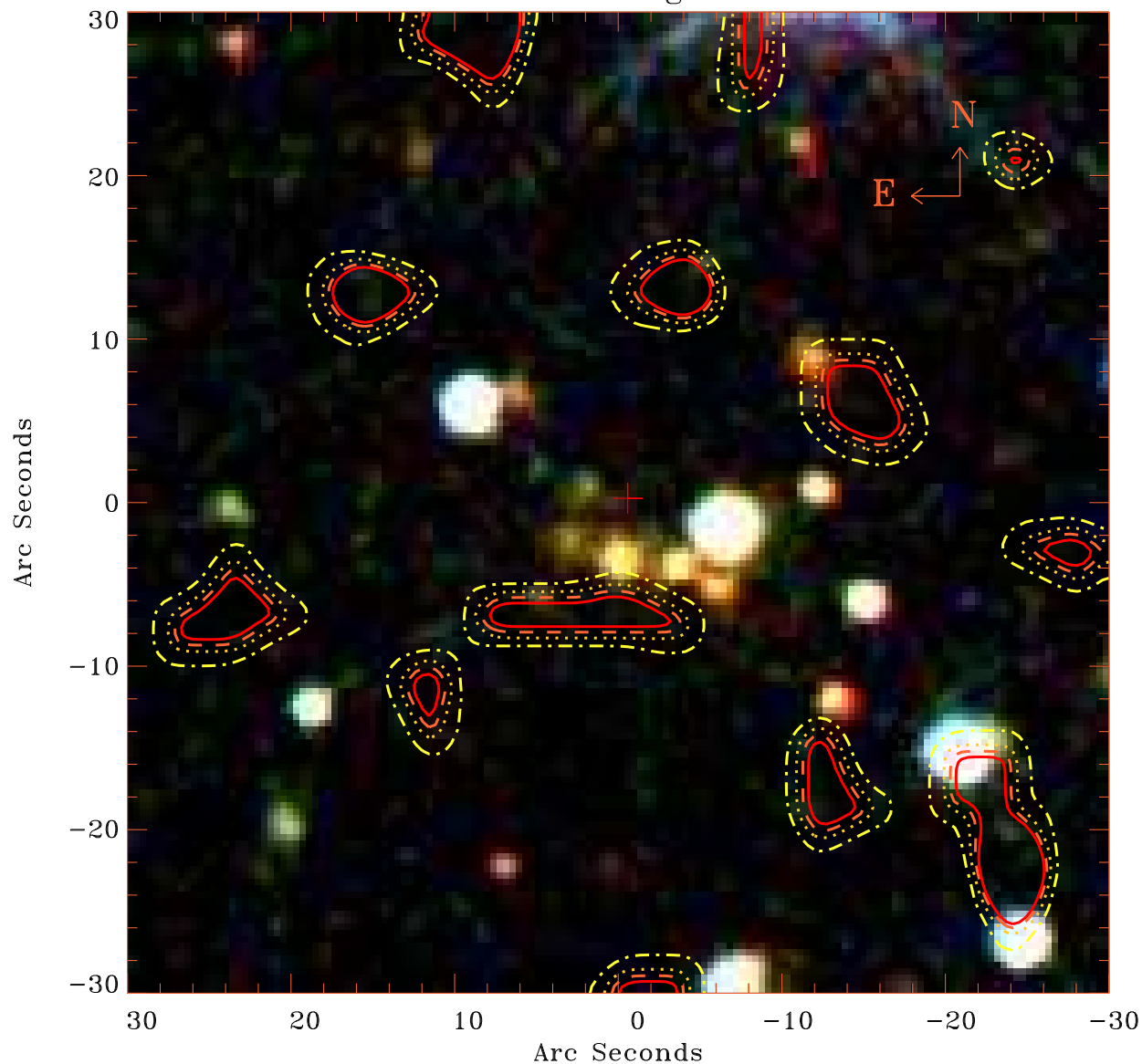

Principal Investigator :

Prof Stephen Walker

XMM target name :

Perseus°cf75°N

OBS ID : 862510301

Source number : 51

X-ray coordinates :

$\alpha$  : 03 14 35.51

$\delta$  : +42 04 58.5

Center coordinates :

$\alpha$  : 03 14 35.53

$\delta$  : +42 04 58.6

Plate reference :

Origin : SDSS

Color coding :

i band ●

r band ●

g band ●

Contour levels (counts) :



XMM SSC

Aug 25 14:31:53 2020