

# EPIC source finding chart V10.0

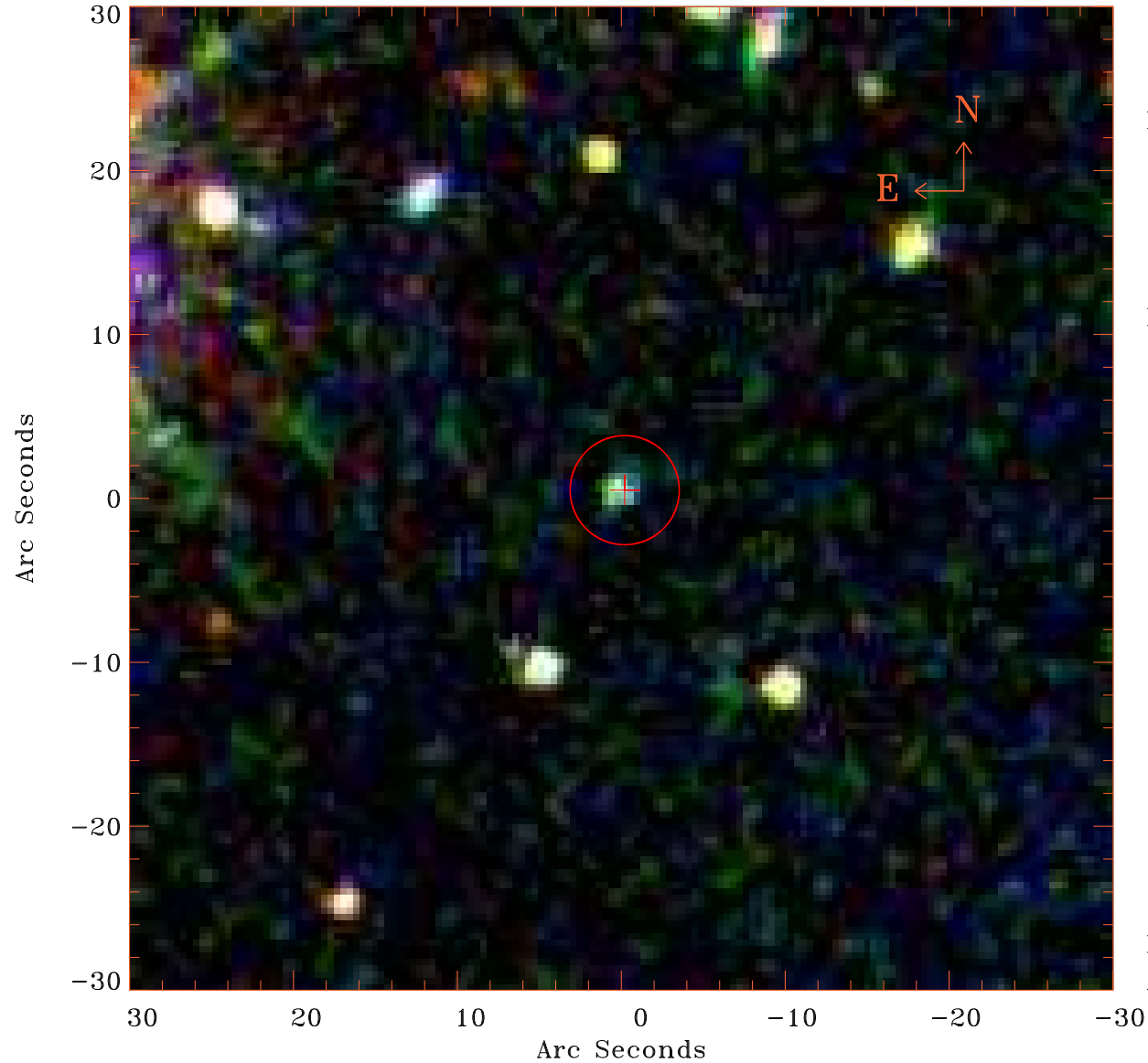

Principal Investigator :  
Prof Stephen Walker

XMM target name :  
Perseus°cf75°S

OBS ID : 862510401  
Source number : 31

X-ray coordinates :  
 $\alpha$  : 03 13 16.20  
 $\delta$  : +40 45 10.0

Center coordinates :  
 $\alpha$  : 03 13 16.18  
 $\delta$  : +40 45 09.9

Plate reference :  
Origin : SDSS

Color coding :  
i band ●  
r band ●  
g band ●

Error circle :  
 $R_{90}$  (") : 3.3

XMM SSC  
Aug 28 15:29:48 2020