

EPIC source finding chart V10.0

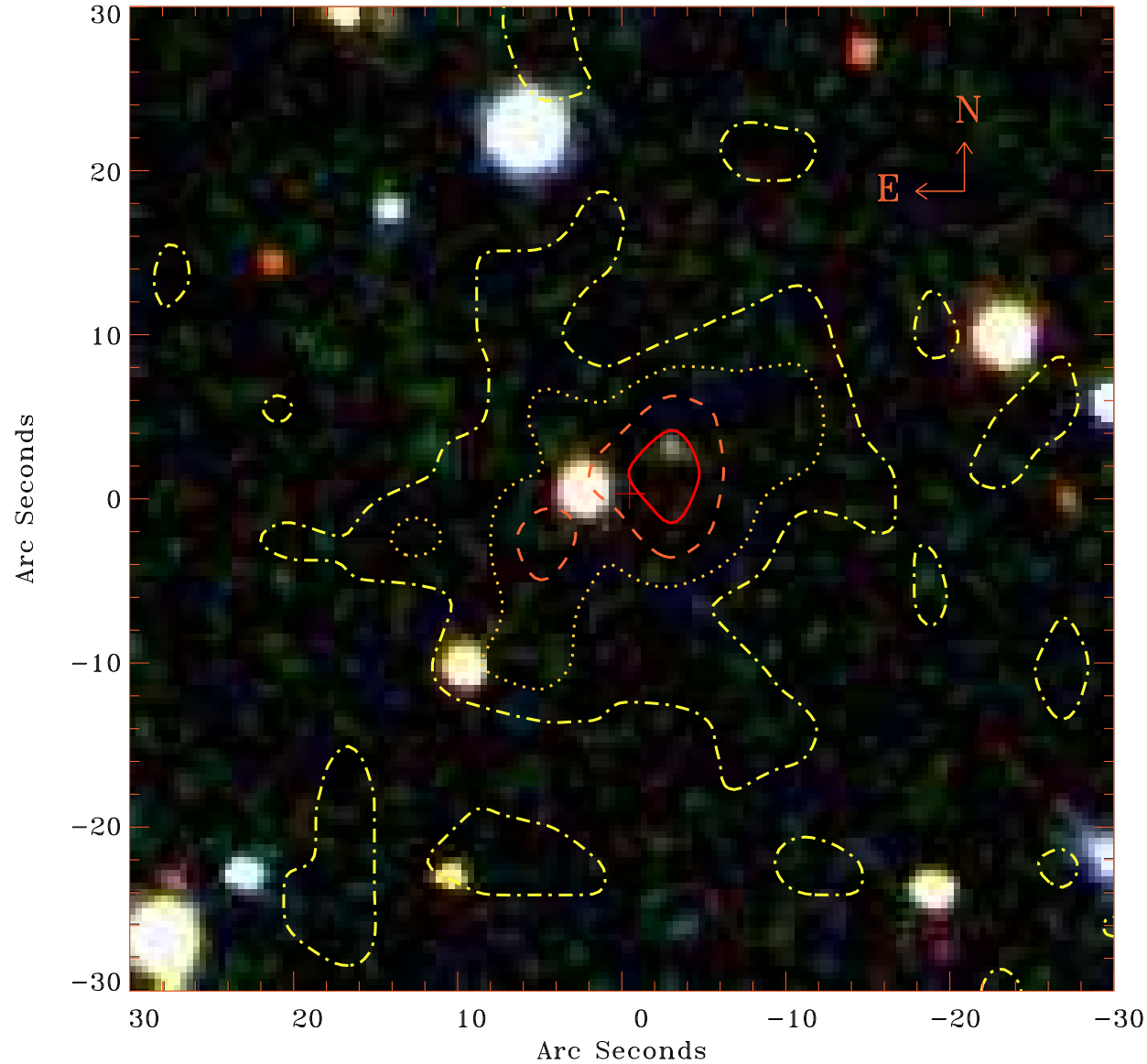

Principal Investigator :

Prof Stephen Walker

XMM target name :

Perseus^ocf75^oS

OBS ID : 862510401

Source number : 5

X-ray coordinates :

α : 03 13 44.42

δ : +40 58 03.8

Center coordinates :

α : 03 13 44.43

δ : +40 58 03.9

Plate reference :

Origin : SDSS

Color coding :

i band ●

r band ●

g band ●

Contour levels (counts) :

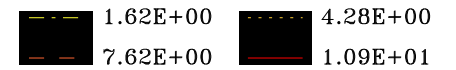

XMM SSC

Aug 28 15:29:53 2020