

EPIC source finding chart V10.0

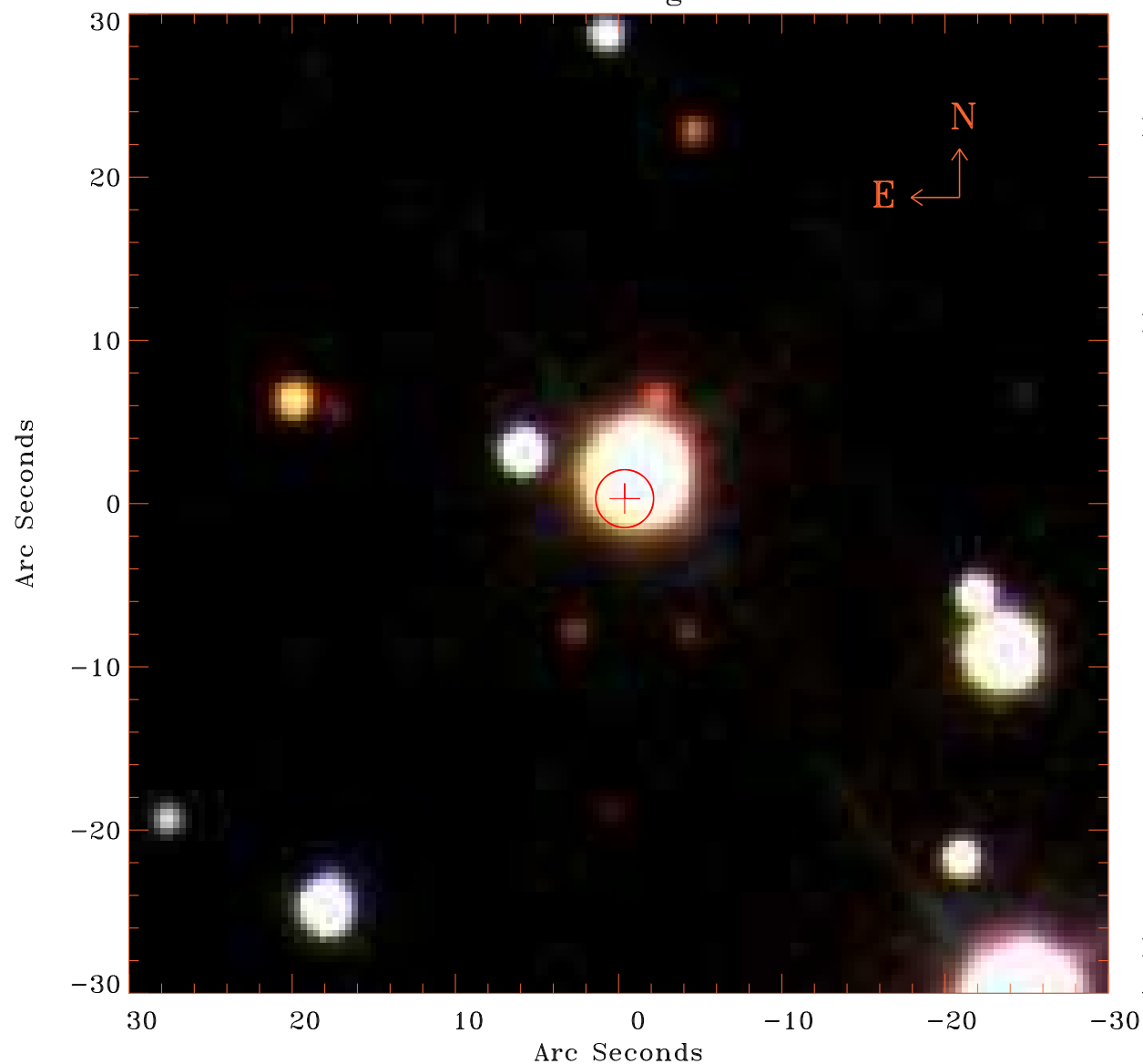

Principal Investigator :
Prof Stephen Walker

XMM target name :
Perseus°cf75°S

OBS ID : 862510401
Source number : 8

X-ray coordinates :
 α : 03 14 28.02
 δ : +40 49 10.9

Center coordinates :
 α : 03 14 28.02
 δ : +40 49 10.9

Plate reference :
Origin : SDSS

Color coding :
i band ●
r band ●
g band ●

Error circle :
 R_{90} (") : 1.8

XMM SSC
Aug 28 15:29:56 2020