

# EPIC source finding chart V10.0

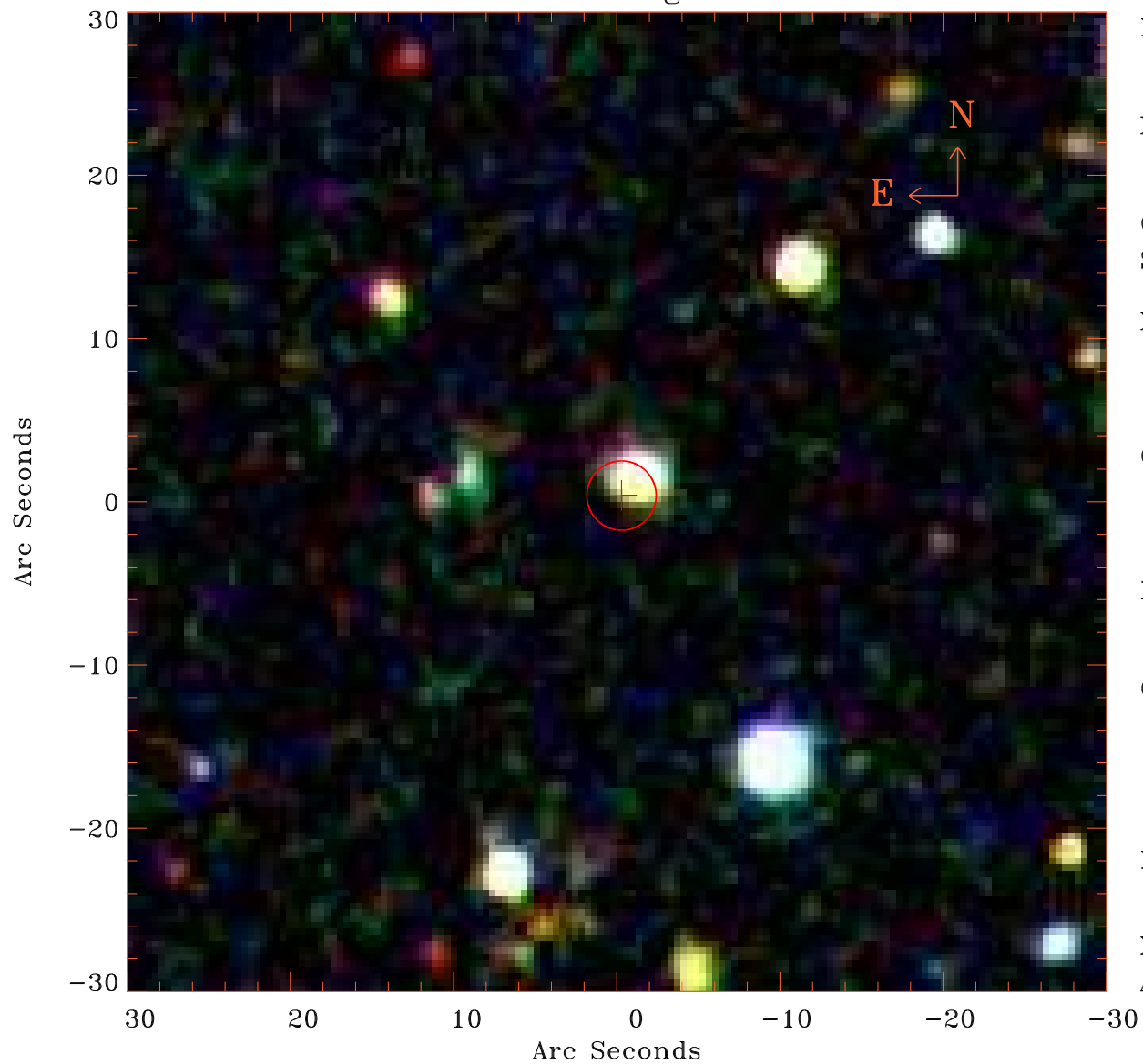

Principal Investigator :

Prof Stephen Walker

XMM target name :

Perseus°cf75°S

OBS ID : 862510401

Source number : 28

X-ray coordinates :

$\alpha$  : 03 14 05.21

$\delta$  : +40 49 27.4

Center coordinates :

$\alpha$  : 03 14 05.20

$\delta$  : +40 49 27.4

Plate reference :

Origin : SDSS

Color coding :

i band ●

r band ●

g band ●

Error circle :

$R_{90}$  (") : 2.1

XMM SSC

Aug 28 15:29:55 2020