

EPIC source finding chart V10.0

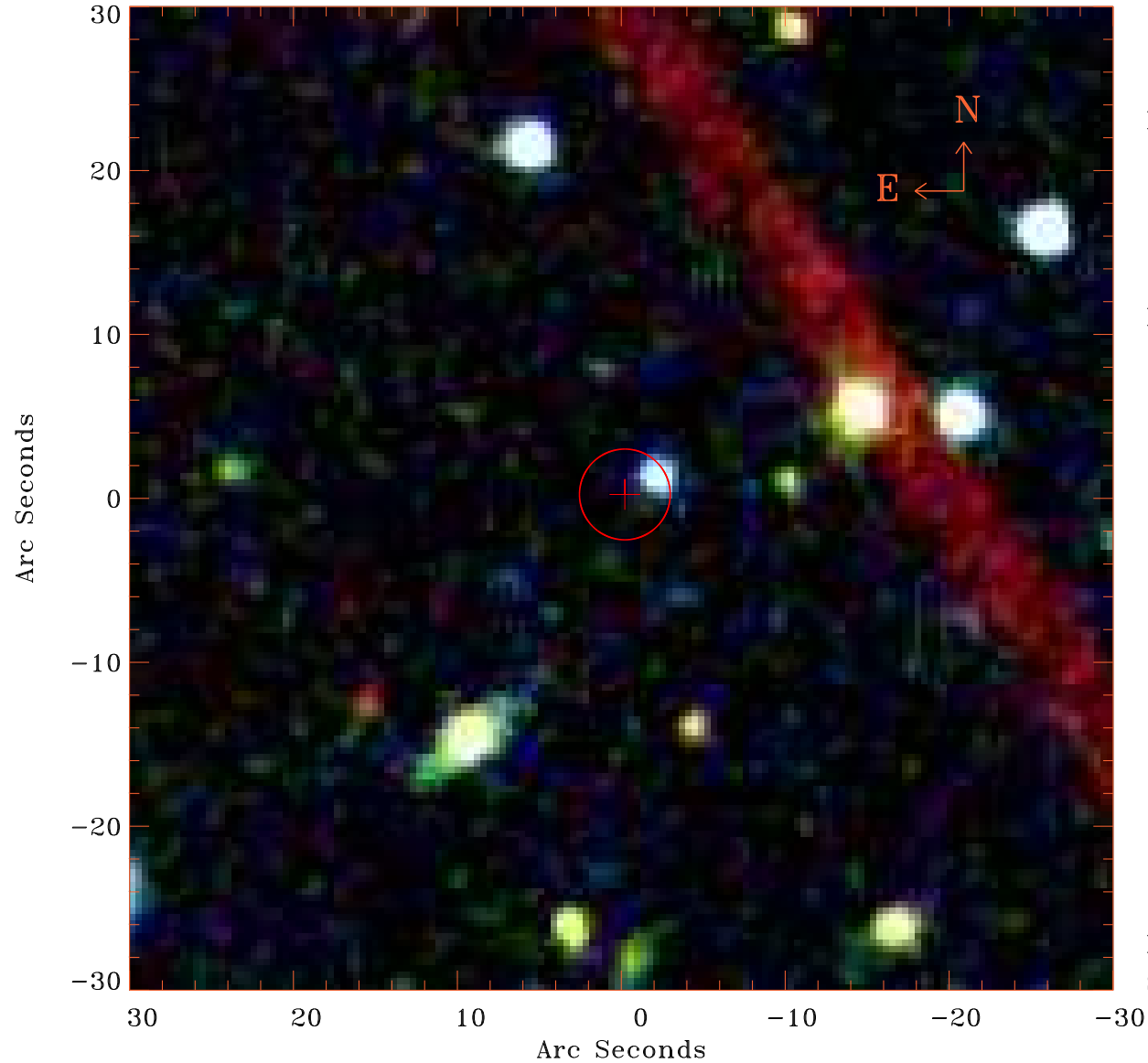

Principal Investigator :
Prof Stephen Walker

XMM target name :
Perseus°cf50°N

OBS ID : 862510501
Source number : 10

X-ray coordinates :
 α : 03 17 11.51
 δ : +42 16 55.2

Center coordinates :
 α : 03 17 11.49
 δ : +42 16 55.4

Plate reference :
Origin : SDSS

Color coding :
i band ●
r band ●
g band ●

Error circle :
 R_{90} (") : 2.7

XMM SSC
Sep 25 14:27:31 2020