

# EPIC source finding chart ACDS V10.0

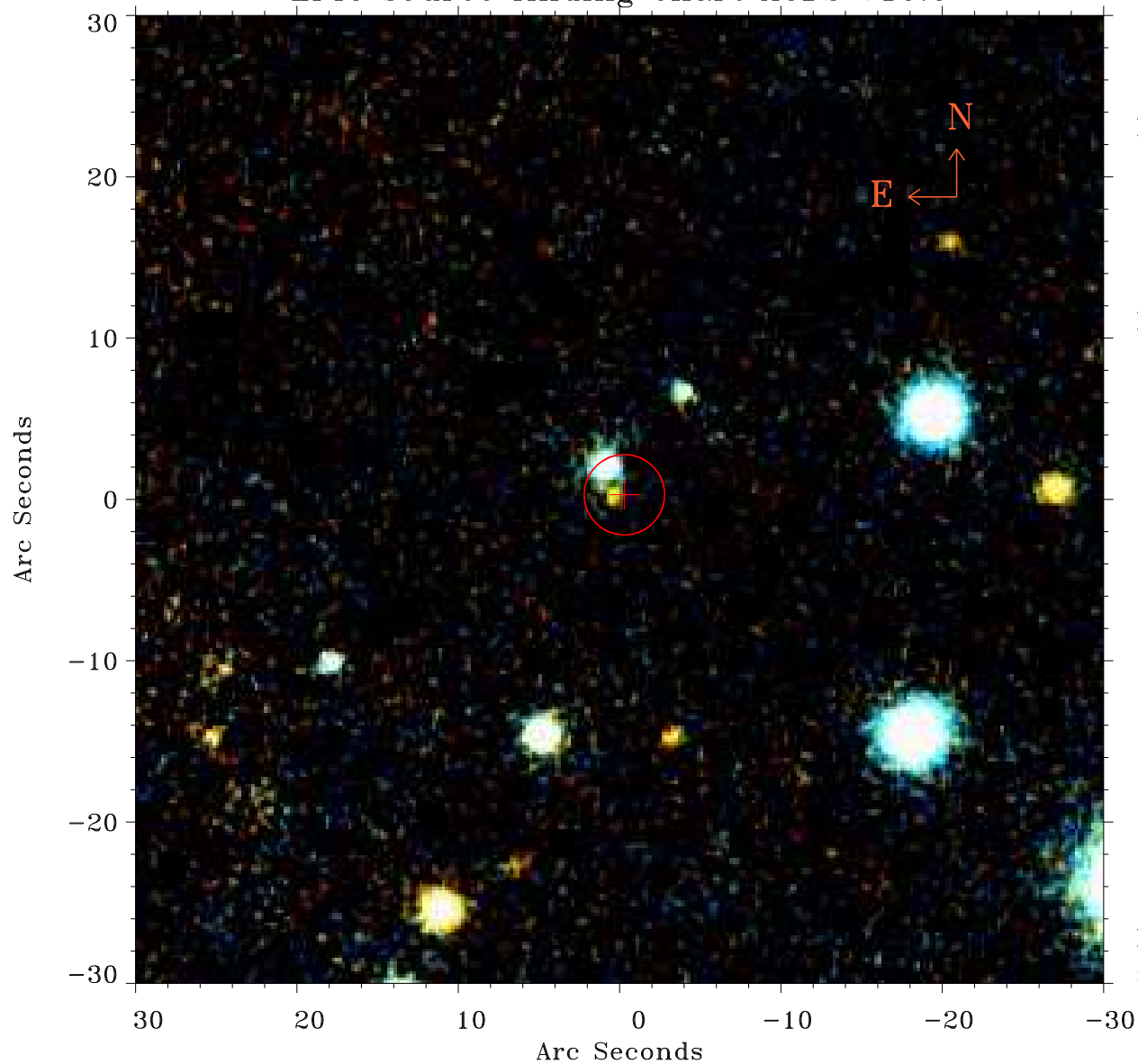

Principal Investigator :

Prof Stephen Walker

XMM target name :

Perseus°cf50°N

OBS ID : 862510501

Source number : 13

X-ray coordinates :

$\alpha$  : 03 16 30.83

$\delta$  : +42 13 34.9

Center coordinates :

$\alpha$  : 03 16 30.84

$\delta$  : +42 13 34.8

Plate reference :

Origin : PanSTARRS-DR1

Color coding :

z band ●

(z+g)/2 ●

g band ●

Error:

R90 : 2.5 arsec

XMM SSC

Sep 25 14:27:53 2020