

# EPIC source finding chart V10.0

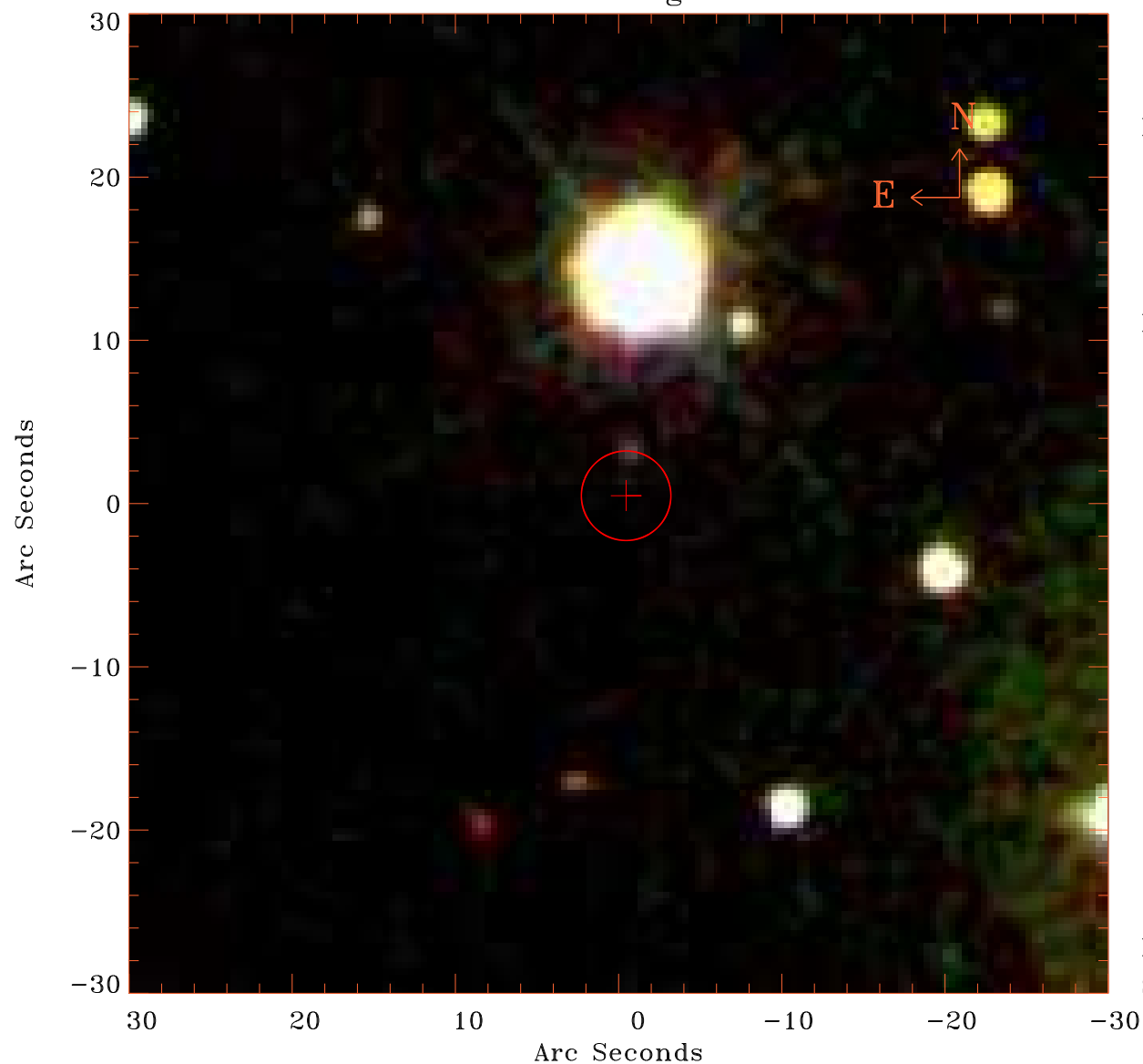

Principal Investigator :

Prof Stephen Walker

XMM target name :

Perseus°cf50°S

OBS ID : 862510601

Source number : 16

X-ray coordinates :

$\alpha$  : 03 16 59.60

$\delta$  : +40 58 22.3

Center coordinates :

$\alpha$  : 03 16 59.60

$\delta$  : +40 58 22.2

Plate reference :

Origin : SDSS

Color coding :

i band ●

r band ●

g band ●

Error circle :

$R_{90}$  (") : 2.7

XMM SSC

Sep 22 13:00:32 2020