

# EPIC source finding chart V10.0

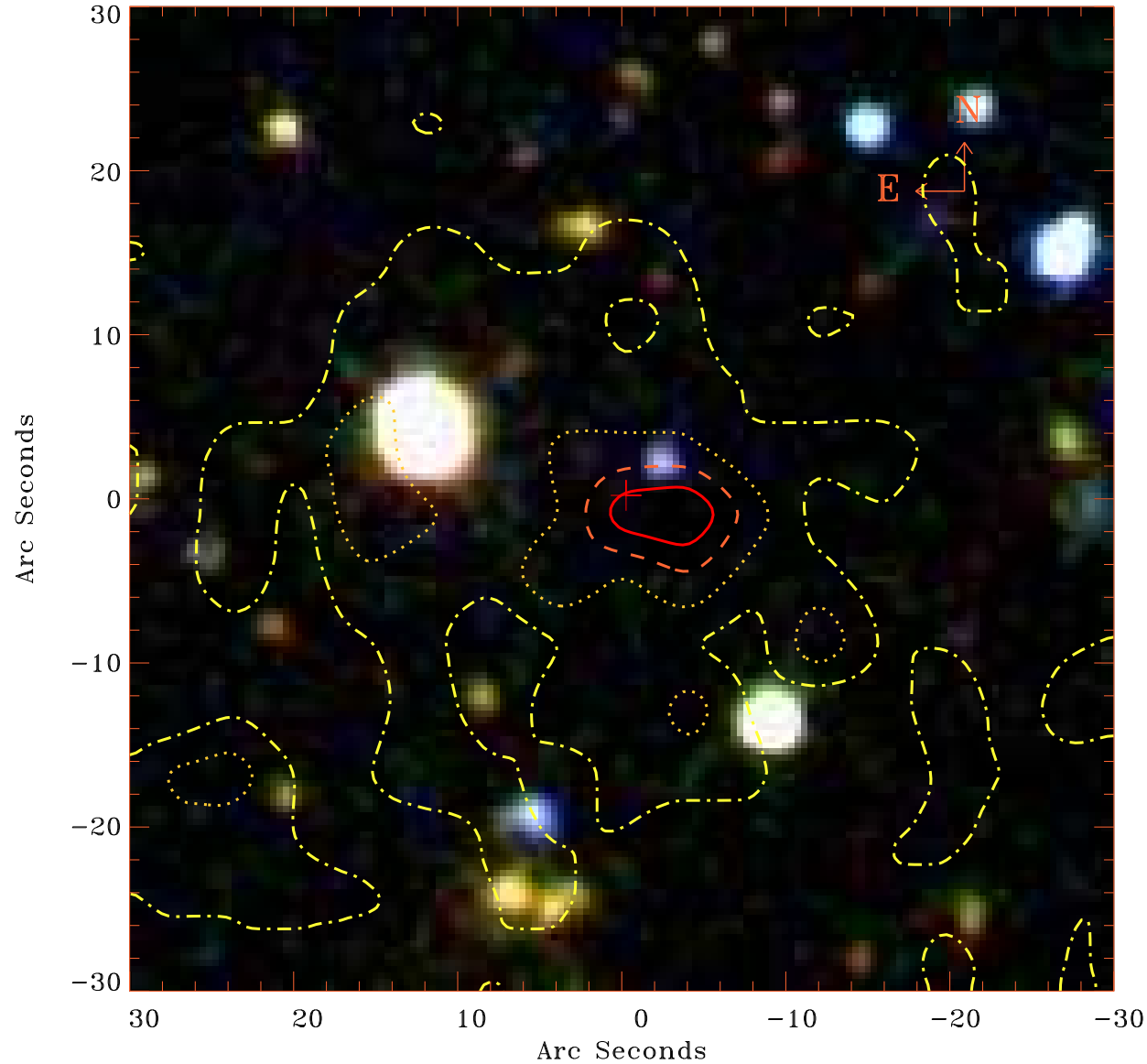

Principal Investigator :

Prof Stephen Walker

XMM target name :

Perseus°cf75°N

OBS ID : 862510701

Source number : 7

X-ray coordinates :

$\alpha$  : 03 15 26.14

$\delta$  : +42 06 18.3

Center coordinates :

$\alpha$  : 03 15 26.12

$\delta$  : +42 06 18.5

Plate reference :

Origin : SDSS

Color coding :

i band ●

r band ●

g band ●

Contour levels (counts) :

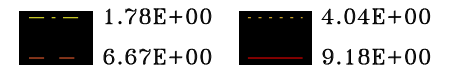

XMM SSC

Sep 21 16:30:33 2020