

EPIC source finding chart ACDS V10.0

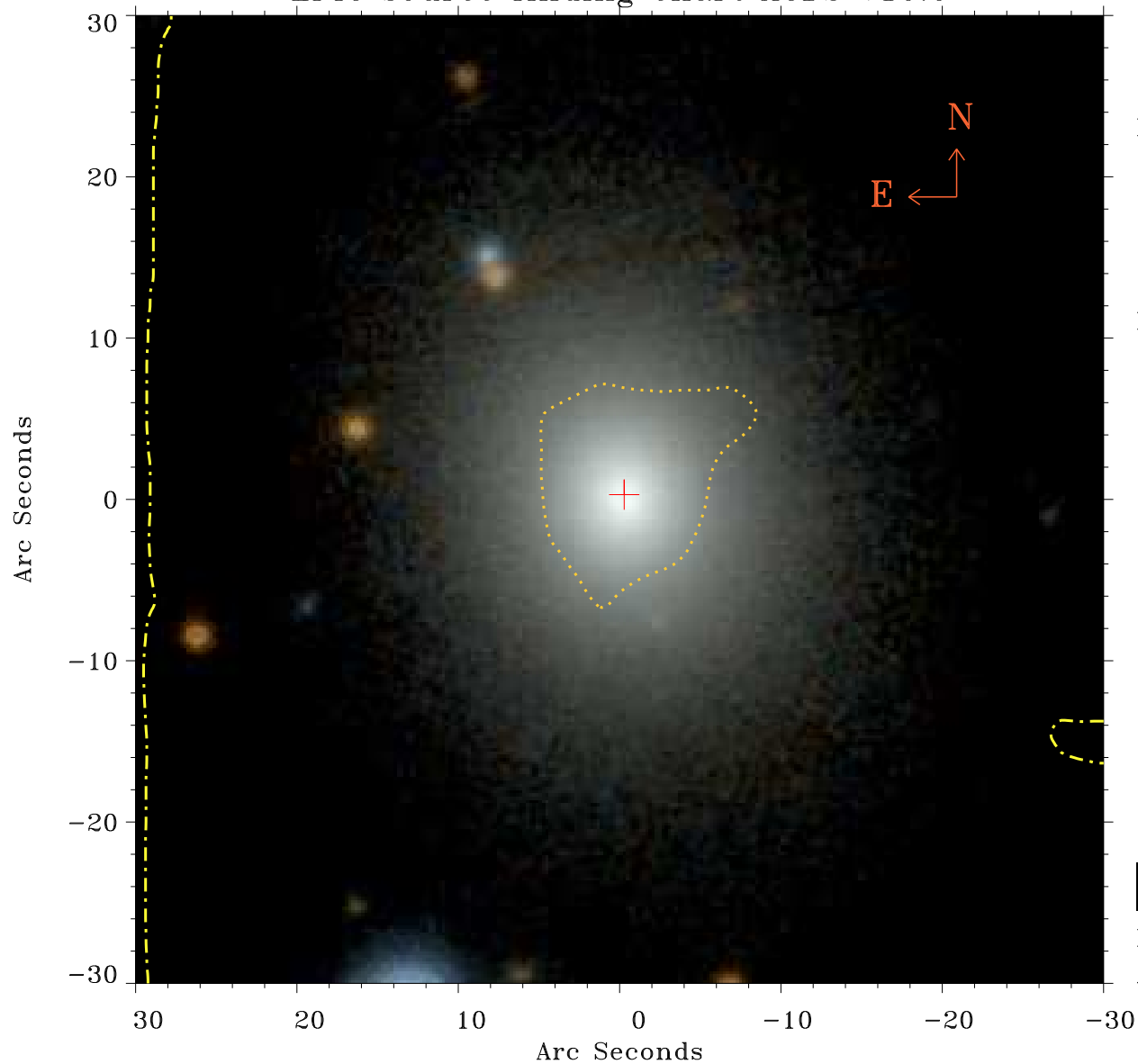

Principal Investigator :
Prof Thomas Reiprich

XMM target name :
RXCJ2101.5-1317

OBS ID : 864052501
Source number : 2

X-ray coordinates :
 α : 21 01 44.40
 δ : -13 18 47.5

Center coordinates :
 α : 21 01 44.41
 δ : -13 18 47.6

Plate reference :
Origin : PanSTARRS-DR1

Color coding :
z band ●
(z+g)/2 ●
g band ●

Contour levels (counts) :
1.00E+00 1.57E+01
6.25E+01 1.43E+02

XMM SSC
Apr 29 19:28:43 2021