

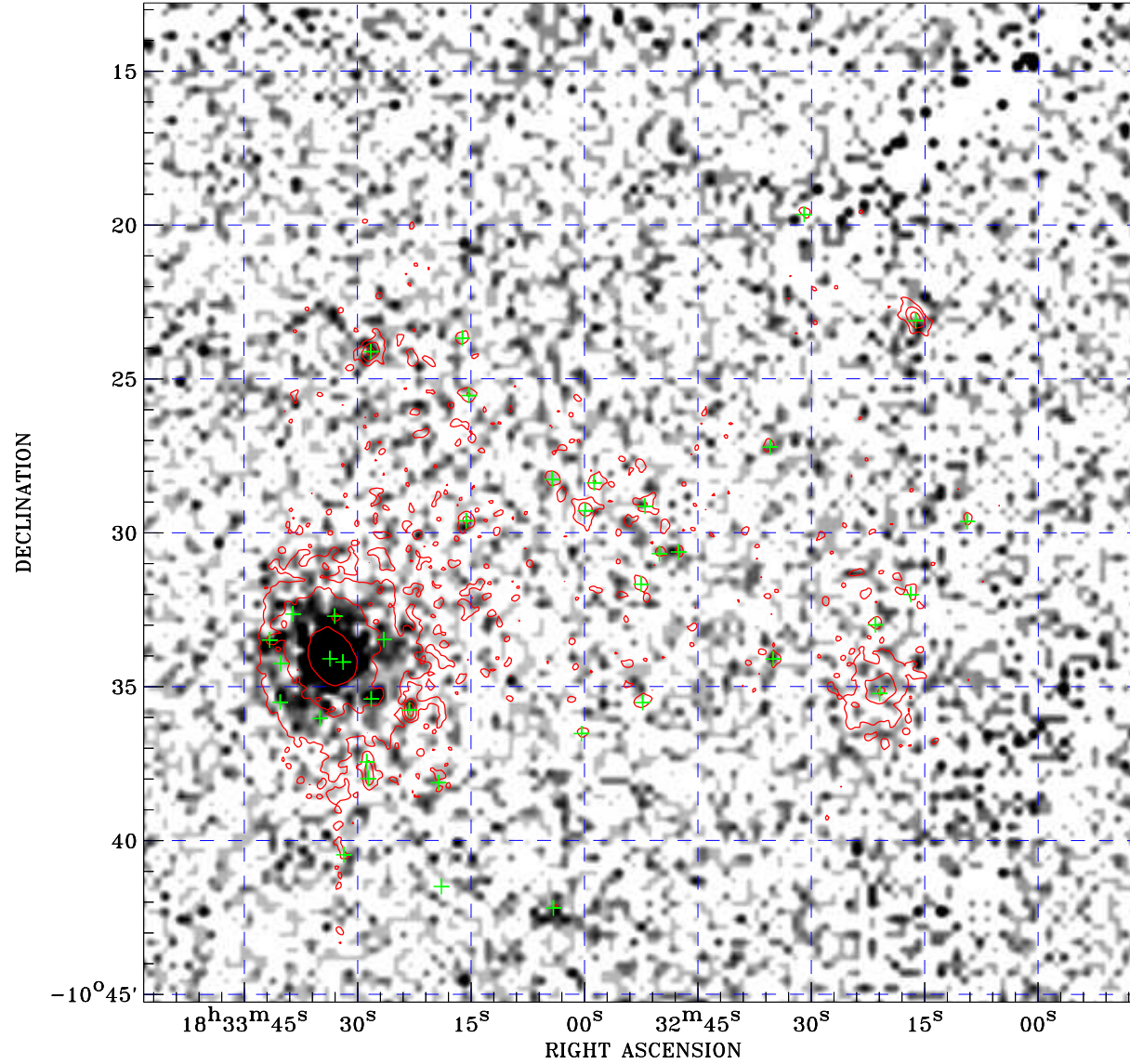

PDF XMM ROSAT image ACDS V10.0



ROSAT image gray scale (Log) :

 < 8.110E-05 > 5.036E-04
 (counts s⁻¹)

⊙ Epic image contour
 levels at 2, 7 and 30 σ

+ Detected Epic sources

Principal Investigator :
 Dr Peter Kretschmar XMM-Newton MM

XMM target name :
 G21.5-00.9

Observation ID :
 0890200601

Epic image :
 α : 18 32 52.23
 δ : -10 29 01.3
 Energy band : 0.2-12.0 keV
 MOS1 : 11569 s
 MOS2 : 11598 s
 PN : 6461 s

Contour levels (counts) :
 2 σ :1.521E+00 7 σ :3.766E+00
 30 σ :1.409E+01

Nearest ROSAT image
 from Epic image center :
 Observation : 500126p
 Instrument : PSPCB
 α : 18 33 45.83
 δ : -10 37 12.2

Other ROSAT images :
 None

XMM SSC
 Mar 23 18:39:55 2021