

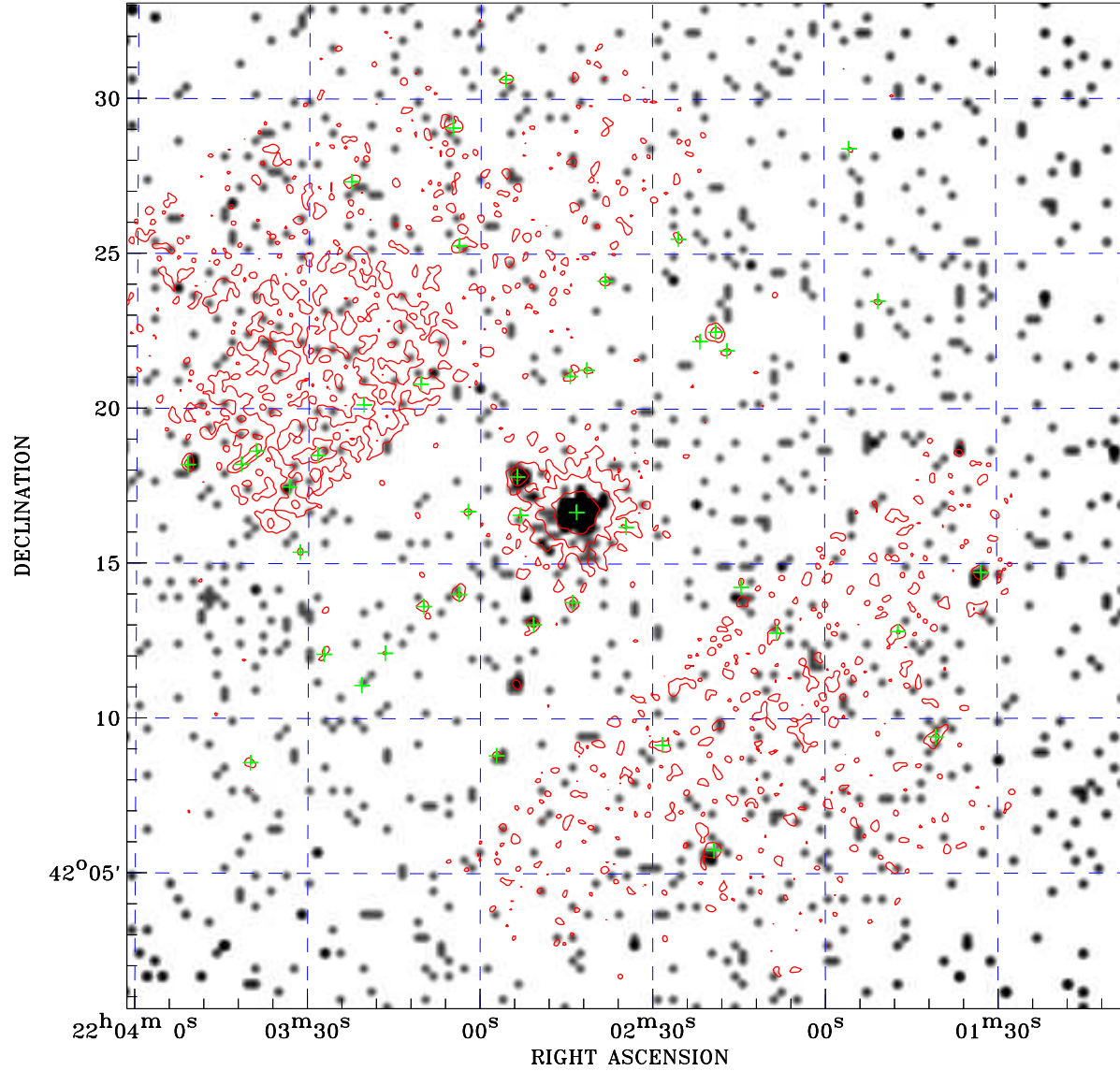

# PDF XMM ROSAT image ACDS V10.0



ROSAT image gray scale (Log) :  
  
 < 9.028E-05 > 7.816E-04  
 (counts s<sup>-1</sup>)

⊙ Epic image contour  
 levels at 2, 7 and 30 $\sigma$

+ Detected Epic sources

Principal Investigator :  
 Dr NORBERT SCHARTEL (PS)

XMM target name :  
 BL Lac

Observation ID :  
 0891800501

Epic image :  
 $\alpha$  : 22 02 33.97  
 $\delta$  : +42 16 52.8  
 Energy band : 0.2–12.0 keV  
 MOS1 : 12373 s  
 MOS2 : 12737 s  
 PN : 0 s

Contour levels (counts) :  
 2 $\sigma$  :5.955E-01 7 $\sigma$  :1.477E+00  
 30 $\sigma$  5.531E+00

Nearest ROSAT image  
 from Epic image center :  
 Observation : 700838p  
 Instrument : PSPCB  
 $\alpha$  : 22 02 59.43  
 $\delta$  : +42 13 47.7

Other ROSAT images :  
 None

XMM SSC  
 Jan 24 18:04:09 2022