

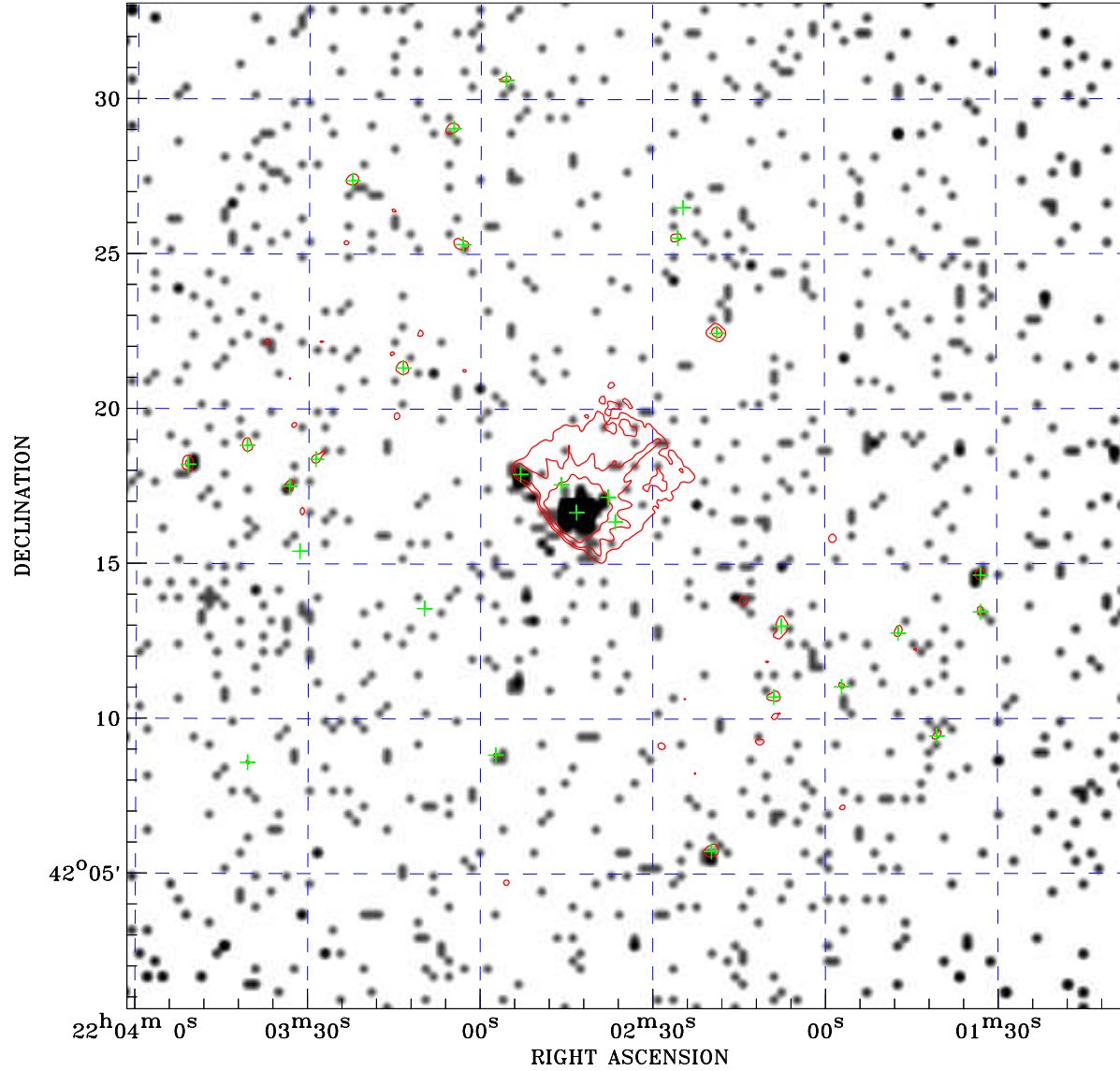

# PDF XMM ROSAT image ACDS V10.0



ROSAT image gray scale (Log) :  
  
 < 9.060E-05 > 7.828E-04  
 (counts s<sup>-1</sup>)

⊙ Epic image contour  
 levels at 2, 7 and 30 $\sigma$

+ Detected Epic sources

Principal Investigator :  
 Dr Ioannis Liodakis

XMM target name :  
 BL Lac

Observation ID :  
 0902111301

Epic image :  
 $\alpha$  : 22 02 33.98  
 $\delta$  : +42 16 53.2  
 Energy band : 0.2–12.0 keV  
 MOS1 : 22018 s  
 MOS2 : 21999 s  
 PN : 21534 s

Contour levels (counts) :  
 2 $\sigma$  :1.231E+00 7 $\sigma$  :3.448E+00  
 30 $\sigma$  :1.365E+01

Nearest ROSAT image  
 from Epic image center :  
 Observation : 700838p  
 Instrument : PSPCB  
 $\alpha$  : 22 02 59.43  
 $\delta$  : +42 13 47.7

Other ROSAT images :  
 None

XMM SSC  
 Jul 13 17:47:34 2022